

**MEETING**

**ENVIRONMENT COMMITTEE**

**DATE AND TIME**

**WEDNESDAY 15TH JULY, 2015**

**AT 7.00 PM**

**VENUE**

**HENDON TOWN HALL, THE BURROUGHS, LONDON NW4 4BQ**

**TO: MEMBERS OF ENVIRONMENT COMMITTEE (Quorum 3)**

Chairman: Dean Cohen  
Vice Chairman: Brian Salinger

Brian Salinger	Graham Old	Laurie Williams
Claire Farrier	Joan Scannell	Peter Zinkin
John Hart	Alan Schneiderman	
Dr Devra Kay	Agnes Slocombe	

**Substitute Members**

Lisa Rutter	Sury Khatri	Tim Robert
Stephen Sowerby	Adam Langleben	Nagus Narenthira

**You are requested to attend the above meeting for which an agenda is attached.**

**Andrew Charlwood – Head of Governance**

Governance Service contact:  
Paul Frost  
paul.frost@barnet.gov.uk

Media Relations contact: Sue Cocker 020 8359 7039

**ASSURANCE GROUP**

## ORDER OF BUSINESS

Item No	Title of Report	Pages
1.	Minutes of the previous meeting	1 - 6
2.	Absence of Members	
3.	Declarations of Members' Disclosable Pecuniary Interests and Non-Pecuniary Interests	
4.	Report of the Monitoring Officer (if any)	
5.	Public Questions and Comments (if any)	
6.	Members' Items	
a)	Members Item - Councillor Alan Schneiderman - Street Trading Policy	7 - 10
b)	Members Item - Councillor Dr Devra Kay - Air Pollution	11 - 14
7.	Planned Maintenance Q1 - Update	15 - 136
8.	Backlog of Highway Works for Area Committees	137 - 148
9.	Committee Forward Work Programme	149 - 158
10.	Any Other Items that the Chairman Decides are Urgent	

### FACILITIES FOR PEOPLE WITH DISABILITIES

Hendon Town Hall has access for wheelchair users including lifts and toilets. If you wish to let us know in advance that you will be attending the meeting, please telephone Paul Frost 020 8359 2205 paul.frost@barnet.gov.uk. People with hearing difficulties who have a text phone, may telephone our minicom number on 020 8203 8942. All of our Committee Rooms also have induction loops.

## **FIRE/EMERGENCY EVACUATION PROCEDURE**

If the fire alarm sounds continuously, or if you are instructed to do so, you must leave the building by the nearest available exit. You will be directed to the nearest exit by uniformed custodians. It is vital you follow their instructions.

You should proceed calmly; do not run and do not use the lifts.

Do not stop to collect personal belongings

Once you are outside, please do not wait immediately next to the building, but move some distance away and await further instructions.

Do not re-enter the building until told to do so.

This page is intentionally left blank

## Decisions of the Environment Committee

11 June 2015

Members Present:-

AGENDA ITEM 1

Councillor Dean Cohen (Chairman)  
Councillor Brian Salinger (Vice-Chairman)

Councillor Claire Farrier  
Councillor John Hart  
Councillor Dr Devra Kay  
Councillor Graham Old  
Councillor Joan Scannell

Councillor Agnes Slocombe  
Councillor Laurie Williams  
Councillor Adam Langleben (In place of  
Alan Schneiderman)  
Councillor Stephen Sowerby (In place of  
Peter Zinkin)

Also in attendance

Apologies for Absence

Councillor  
Alan Schneiderman

Councillor Peter Zinkin

### 1. MINUTES OF THE PREVIOUS MEETING

RESOLVED – That the Minutes of the meeting held on 10 March 2015 be approved

### 2. ABSENCE OF MEMBERS

An apology for absence was received from Councillor Peter Zinkin who was substituted by Councillor Stephen Sowerby, and Councillor Alan Schneiderman who was substituted by Adam Langleben.

### 3. DECLARATIONS OF MEMBERS' DISCLOSABLE PECUNIARY INTERESTS AND NON-PECUNIARY INTERESTS

There were none.

### 4. REPORT OF THE MONITORING OFFICER (IF ANY)

None

### 5. PUBLIC QUESTIONS AND COMMENTS (IF ANY)

Details of the Public Questions and the answers given by the Chairman were circulated and published on the Council's website prior to the meeting. There were no supplementary questions asked at the meeting.

A Public Comment was received from Mr Derek Dishman.

## 6. MEMBERS' ITEMS

### (a) **MEMBER'S ITEM - SINGLE YELLOW LINES ON A BANK HOLIDAY - COUNCILLOR DEAN COHEN**

The Committee considered a Members' Item submitted by Councillor Dean Cohen which requested Members of the Committee to consider the communication of parking enforcement on single yellow lines.

Having considered the Member's Item and oral representation from Councillor Dean Cohen the Committee:

Resolved:

- That the report be noted
- That the Committee agreed to instruct the Commissioning Director for Environment to submit a report to the Committee that:
  - Outlines a full range of options including cost
  - Addresses signage at locations where most PCN's are issued
  - Provides detail on the impact of the Borough not taking enforcement action on Sundays
  - Provides a definition of what bank holidays are and the implication this has on the Council's Highways

### (b) **MEMBER'S ITEM - BARNET COPTHALL, ALLIANZ PARK - CPZ - COUNCILLOR JOHN HART**

The Committee considered a Members' Item submitted by Councillor John Hart which requested Members of the Committee to consider controlled parking zone within the Mill Hill Ward.

Having considered the Member's Item and oral representation from Councillor Dean Cohen the Committee:

Resolved:

- That the report be noted
- That the Committee agreed to instruct the Commissioning Director for Environment to submit a report to the Committee that:
  - Outlines signage at locations
  - Request that the Committee consider the communication options, including engagement with Saracens.

## **7. TRANSFER OF SUMMERS LANE CARC**

The Commissioner Director for Environment presented the report.

Following discussion and consideration of the item the Committee;

RESOLVED:

- That the Environment Committee agreed to transfer the Summers Lane Civic Amenity and Recycling Centre to North London Waste Authority from 4 October 2015, which is Option B in this report.
- That the Environment Committee agree to delegate to the Commissioning Director for Environment in conjunction with the Street Scene Director permission to instruct Property Services in order to negotiate and enter into a lease with the North London Waste Authority.
- That the Committee agreed to add a break clause in respect the contractual agreements.

## **8. ROLE OF AREA COMMITTEES - MANAGING HIGHWAYS PRIORITIES**

The Commissioner Director for Environment presented the report.

Following discussion and consideration of the item the Committee;

RESOLVED –

- That the Environment Committee noted the report and the relationship with Area Committees.
- That the Environment Committee noted the potential opportunities to deliver local environmental priorities by devolving a proportion of CIL funding to Area Committee budgets, subject to agreement from Policy & Resources Committee on 09 July 2015.
- That the Environment Committee instructs the Commissioning Director for Environment to establish relevant guidance for Area Committees to follow, as outlined in section 1.18 of the report
- That the Committee note that decision made by Area Committees be in line with Council policy.

Having been put to the vote the Committee voted:

- In Favour: 6
- Against: 0
- Abstain: 5

## **9. SCHOOLS PERMIT ENGAGEMENT**

The Commissioner Director for Environment presented the report.

Following discussion and consideration of the item the Committee;

Resolved:

- That the Environment Committee agreed to proceed to consult on the introduction of a Schools Permit Scheme with all parking permit holders and residents that live in a CPZ where a school is located.
- That Environment Committee agreed that any scheme should seek to ensure residents can park as near to their home as possible by offering a maximum number of permits to a school based on the availability of parking space and where schools determine which staff receives those parking permits.
- That the Committee noted that the School should have a school travel plan
- The Committee noted that any further decision required by the Committee be reported back to a future meeting.

## **10. MOVING TRAFFIC CONTRAVENTIONS**

The Commissioner Director for Environment presented the report.

Following discussion and consideration of the item, the Committee

RESOLVED -

- That the Committee noted the powers available to the Council under the London Local Authorities and Transport for London Act 2003, regarding Civil Enforcement of Moving Traffic Contraventions.
- That the Committee agreed to make a recommendation to Full Council to approve that the enforcement responsibility is transferred from the Police to the Traffic Authority (the Council) and that the Council will use the London Local Authorities and Transport for London Act 2003 (LLA & TfL Act 2003) to take on the Civil Enforcement of certain moving vehicle contraventions (Moving Traffic Contraventions, MTC) with an anticipated 'Appointed Day' of 1 January 2016.
- That Committee agreed to delegate to the Commissioner Director for Environment to make a submission to London Councils to seek the necessary approvals from The London Councils Transport and Environment Committee (TEC) to commence MTC enforcement.
- That Committee agreed to delegate authority to the Director of Commercial and Customer Services to be responsible for the exercise of the civil enforcement powers and to allocate responsibility to such Officers as may be required to act on their behalf.
- That Committee noted that a substantial public communications plan and awareness campaign will be carried out during the project. This is to ensure the schemes objectives are sufficiently published and that to Barnet residents and the



public are fully aware of the approved Parking Policy's aims and objectives for introducing MTC.

- The Committee agreed that following a report to Full Council (as captured above) the Environment Committee receive a report that seeks approval of the locations whilst providing the Committee with an update.

## **11. COMMITTEE FORWARD WORK PROGRAMME**

Resolved:

The Committee noted the report.

## **12. ANY OTHER ITEMS THAT THE CHAIRMAN DECIDES ARE URGENT**

The Chairman requested an update regarding the Council's street trading policy which was received.

Resolved:

- That the Committee receive a report at a future meeting which provides information on the Council's position on this matter which includes the status of the Edgware market and any highways issues that may require a decision.

The meeting finished at 9.05 pm

This page is intentionally left blank

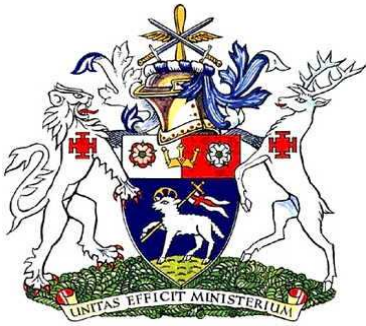

## Environment Committee

15 July 2015

<b>Title</b>	<b>Member's Item – Impact of street trading policy on high streets and town centres – Councillor Alan Schneiderman</b>
<b>Report of</b>	Head of Governance
<b>Wards</b>	All
<b>Status</b>	Public
<b>Enclosures</b>	None
<b>Officer Contact Details</b>	Paul Frost, Governance Team Leader Email: <a href="mailto:paul.frost@barnet.gov.uk">paul.frost@barnet.gov.uk</a> Tel: 020 8359 2205

### Summary

The report informs the Environment Committee of a Member's Item and requests instructions from the Environment Committee.

### Recommendations

1. That the Environment Committee instructions in relation to this Member's item are requested.

## **1. WHY THIS REPORT IS NEEDED**

- 1.1 Councillor Alan Schneiderman has requested that the Environment Committee consider a Member's Item relating to the impact of street trading policy on high streets and town centres.
- 1.2 Councillor Alan Schneiderman notes that the Council is currently consulting on changes to street trading policy and changes to fees, which will affect shops and cafes placing goods or tables and chairs on the street. Councillor Alan Schneiderman therefore requests that:
- The Environment Committee consider any potential impact that these changes may have on the number of visitors to Barnet's high streets and town centres and to parking occupancy rates.
  - The Environment Committee consider making comments that will feed into the ongoing consultation and be considered by the Licensing Committee on 20 July 2015. This Committee is expected to receive a report that reviews consultation responses on the draft Street Trading Policy and will be considering the adoption of final Policy.
  - That relevant Officers are present to answer any questions that the Committee may have.

## **2. REASONS FOR RECOMMENDATIONS**

- 2.1 No recommendations have been made. The Environment Committee are therefore requested to give consideration and provide instruction.

## **3. ALTERNATIVE OPTIONS CONSIDERED AND NOT RECOMMENDED**

- 3.1 Not applicable.

## **4. POST DECISION IMPLEMENTATION**

- 4.1 Post decision implementation will depend on the decision taken by the Committee.

## **5. IMPLICATIONS OF DECISION**

### **5.1 Corporate Priorities and Performance**

- 5.1.1 As and when issues raised through a Member's Item are progressed, they will need to be evaluated against the Corporate Plan and other relevant policies.

### **5.2 Resources (Finance & Value for Money, Procurement, Staffing, IT, Property, Sustainability)**

- 5.2.1 None in the context of this report.

### **5.3 Legal and Constitutional References**

5.3.1 The Council's Constitution Meeting Procedure Rules (section 6) states that a Member, including appointed substitute Members of a Committee may have one item only on an agenda that he/she serves. Members items must be within the term of reference of the decision making body which will consider the item.

5.3.2 There are no legal references in the context of this report.

#### **5.4 Risk Management**

5.4.1 None in the context of this report.

#### **5.5 Equalities and Diversity**

5.5.1 Member's Items allow Members of a Committee to bring a wide range of issues to the attention of a Committee in accordance with the Council's Constitution. All of these issues must be considered for their equalities and diversity implications.

#### **5.6 Consultation and Engagement**

5.6.1 None in the context of this report.

### **6. BACKGROUND PAPERS**

6.1 Email to the Governance Service on 3 July 2015.

This page is intentionally left blank

AGENDA ITEM 6b



## Environment Committee

15 July 2015

<b>Title</b>	<b>Member's Item – Air pollution in Barnet – Councillor Dr Devra Kay</b>
<b>Report of</b>	Head of Governance
<b>Wards</b>	All
<b>Status</b>	Public
<b>Enclosures</b>	None
<b>Officer Contact Details</b>	Paul Frost, Governance Team Leader Email: <a href="mailto:paul.frost@barnet.gov.uk">paul.frost@barnet.gov.uk</a> Tel: 020 8359 2205

### Summary

The report informs the Environment Committee of a Member's Item and requests instructions from the Environment Committee.

### Recommendations

1. That the Environment Committee instructions in relation to this Member's item are requested.

## **1. WHY THIS REPORT IS NEEDED**

- 1.1 Councillor Dr Devra Kay has requested that the Environment Committee consider a Member's Item relating to air pollution in Barnet.
- 1.2 Councillor Dr Devra Kay notes that air pollution is a growing problem across Barnet. It is therefore requested that the Environment Committee consider the following:
  - The level of air pollution in Barnet and where the hot spots are.
  - The level of air pollution around Barnet's schools.
  - How air pollution in Barnet is currently monitored.
  - What action the Council is currently taking to reduce air pollution and what more can be done.
  - That relevant Officers are present to answer questions

## **2. REASONS FOR RECOMMENDATIONS**

- 2.1 No recommendations have been made. The Environment Committee are therefore requested to give consideration and provide instruction.

## **3. ALTERNATIVE OPTIONS CONSIDERED AND NOT RECOMMENDED**

- 3.1 Not applicable.

## **4. POST DECISION IMPLEMENTATION**

- 4.1 Post decision implementation will depend on the decision taken by the Committee.

## **5. IMPLICATIONS OF DECISION**

### **5.1 Corporate Priorities and Performance**

- As and when issues raised through a Member's Item are progressed, they will need to be evaluated against the Corporate Plan and other relevant policies.

### **5.2 Resources (Finance & Value for Money, Procurement, Staffing, IT, Property, Sustainability)**

- None in the context of this report.

### **5.3 Legal and Constitutional References**

- The Council's Constitution Meeting Procedure Rules (section 6) states that a Member, including appointed substitute Members of a Committee may have one item only on an agenda that he/she serves. Members items must be within the term of reference of the decision making body which will consider the item.



- There are no legal references in the context of this report.

#### **5.4 Risk Management**

- None in the context of this report.

#### **5.5 Equalities and Diversity**

- Member's Items allow Members of a Committee to bring a wide range of issues to the attention of a Committee in accordance with the Council's Constitution. All of these issues must be considered for their equalities and diversity implications.

#### **5.6 Consultation and Engagement**

- None in the context of this report.

### **6. BACKGROUND PAPERS**

- 6.1 Email to the Governance Service on 3 July 2015.

This page is intentionally left blank



## Environment Committee

15 July 2015

<p><b>Title</b></p>	<p><b>Highway Network Recovery Planned Maintenance Programme 2015-16 Qtr. 1 Update</b></p>																														
<p><b>Report of</b></p>	<p>Commissioning Director for Environment</p>																														
<p><b>Wards</b></p>	<p>All</p>																														
<p><b>Status</b></p>	<p>Public</p>																														
<p><b>Enclosures</b></p>	<p>Appendix A: 27 January 2015 Programme List                  Appendix B: 2015-16 Budget Schedule                  Appendix C: Network Recovery 2015-16 Planned Maintenance Schemes (listed alphabetically)</p> <table border="1" data-bbox="544 1133 1305 1872"> <tr><td>C1</td><td>Footway Schemes -73 no. 5 no. schemes deferred</td></tr> <tr><td>C1a</td><td>Additional Footway Schemes - 6 no.</td></tr> <tr><td>C1b</td><td>£2m additional flexible footway schemes – to be prepared</td></tr> <tr><td>C2</td><td>Surface Dressing Schemes-138</td></tr> <tr><td>C2a</td><td>Deferred Surface Dressing Schemes- 189 no.</td></tr> <tr><td>C3</td><td>Microasphalt Schemes– 79 no.</td></tr> <tr><td>C3a</td><td>Deferred Microasphalt Schemes– 197 no.</td></tr> <tr><td>C4</td><td>Carriageway Resurfacing Schemes- 27 no.</td></tr> <tr><td>C4a</td><td>Deferred Carriageway Resurfacing Schemes- 40 no.</td></tr> <tr><td>C5</td><td>NOT USED</td></tr> <tr><td>C6</td><td>GIS Map of 2015-16 Planned Schemes Locations</td></tr> <tr><td>C7</td><td>GIS Illustration - Prioritisation based on ONH &amp; Condition/Claim Information</td></tr> <tr><td>C8</td><td>Example of planned maintenance detailed site extent/location plans</td></tr> <tr><td>C9</td><td>Information Leaflet on highway maintenance surface treatments</td></tr> <tr><td>C10</td><td>Surface Dressing Programme – Resident Advance Communication</td></tr> </table>	C1	Footway Schemes -73 no. 5 no. schemes deferred	C1a	Additional Footway Schemes - 6 no.	C1b	£2m additional flexible footway schemes – to be prepared	C2	Surface Dressing Schemes-138	C2a	Deferred Surface Dressing Schemes- 189 no.	C3	Microasphalt Schemes– 79 no.	C3a	Deferred Microasphalt Schemes– 197 no.	C4	Carriageway Resurfacing Schemes- 27 no.	C4a	Deferred Carriageway Resurfacing Schemes- 40 no.	C5	NOT USED	C6	GIS Map of 2015-16 Planned Schemes Locations	C7	GIS Illustration - Prioritisation based on ONH & Condition/Claim Information	C8	Example of planned maintenance detailed site extent/location plans	C9	Information Leaflet on highway maintenance surface treatments	C10	Surface Dressing Programme – Resident Advance Communication
C1	Footway Schemes -73 no. 5 no. schemes deferred																														
C1a	Additional Footway Schemes - 6 no.																														
C1b	£2m additional flexible footway schemes – to be prepared																														
C2	Surface Dressing Schemes-138																														
C2a	Deferred Surface Dressing Schemes- 189 no.																														
C3	Microasphalt Schemes– 79 no.																														
C3a	Deferred Microasphalt Schemes– 197 no.																														
C4	Carriageway Resurfacing Schemes- 27 no.																														
C4a	Deferred Carriageway Resurfacing Schemes- 40 no.																														
C5	NOT USED																														
C6	GIS Map of 2015-16 Planned Schemes Locations																														
C7	GIS Illustration - Prioritisation based on ONH & Condition/Claim Information																														
C8	Example of planned maintenance detailed site extent/location plans																														
C9	Information Leaflet on highway maintenance surface treatments																														
C10	Surface Dressing Programme – Resident Advance Communication																														
<p><b>Officer Contact Details</b></p>	<p>Chris Chrysostomou, <a href="mailto:chris.chrysostomou@barnet.gov.uk">chris.chrysostomou@barnet.gov.uk</a></p>																														

## **Summary**

**This report updates the Committee on progress during the first 3 months delivering the 2015-16 Network Recovery Plan (NRP) Highways Planned Maintenance programme, year 1 of an agreed £50m 5 year funded strategy. The year 1 works investment is £13.56m.**

**It explains changes made to the scheme content as a result of a reduction in the percentage apportionment of budget to carriageways and the increase in budget allocation for footways.**

**The report explains the Code of Practice best practice and best value approach to identifying and prioritising planned asset maintenance applying a risk based Operational Network Hierarchy. It proposes an additional £2m allocation to footway maintenance to support the Network Recovery Plan. A key aspect of the Network Recovery approach is the application of cost effective maintenance treatments to not only repair but also take early preventative action, and to take into account not just the initial cost but also the long term whole life cost of ongoing maintenance.**

## **Recommendations**

- 1. That the Committee agree the updated list of planned maintenance carriageway and footway schemes to be progressed in 2015-16 (Appendices C1, C2, C3, and C4 ) within the available Network Recovery Plan budgets be duly noted for information**
- 2. That the Committee agree the recommended additional footway scheme sites (Appendix C1a) be approved.**
- 3. That the Committee note the details for drainage/structures and road marking schemes**
- 4. That the Committee agree the carriageway schemes deferred in 2015-16 (C2a, C3a and C4a) due to revised budget allocations be prioritised as part of a process later in the year to recommend a 2016-17 network recovery plan programme applying the operational network hierarchy and current condition survey information.**
- 5. That the Committee agree an additional programme of flexible footway schemes be prioritised and agreed for implementation. The programme to be prepared using the operational network hierarchy, current condition survey information and guidelines for appropriate asset management treatments and funded from the £2m the current capital budget**

## 1. WHY THIS REPORT IS NEEDED

- 1.1 This report is needed to provide the Committee with an update on the progress of the 2015-2016 Network Recovery Plan Highway Planned Maintenance programme at the end of quarter 1 i.e. the first 3 months of Year 1 of the 5 Year programme. The report explains any significant changes that have occurred since the 27th January 2015 Environment Committee report. Changes to schemes have been required by works planning coordination restrictions, detailed site specific surveys and clarification of actual contractor works costs.
- 1.2 The January Environment Committee report on the Highways Planned Maintenance Programme was presented by the Interim Commissioner for Environment. The report set out a proposed percentage split of budget between carriageways, footways and structures/drainage/Signs & Road Markings (refer. paragraph 5.2.3).
- 1.3 Following discussion and consideration of the item the Committee amended the percentages listed in table 5.2.3 as follows:-

Asset	Proposed Approximate Percentage Spent
Carriageways (Resurfacing 15%, Micro Asphalt 20% & Surface Dressing 25%- approximately)	<del>60%</del> 40%
Footways	<del>30%</del> 50%
Structures, Drainage, Signs and Road Markings	10%
Total	100%

- 1.4 The Network Recovery Plan is a substantial 5 year investment with a phased total works allocation in 2015-16 of £13.58m. The footway schemes NRP allocation is £6.8m, the carriageway allocation £5.4m and an allocation of £1.36m for a combination of drainage, structures and road markings.
- 1.5 The budget apportionment change has resulted in the following significant changes to the schedules of schemes that were listed in the 24th January 2015 report appendices.
- (i) The Surface Dressing programme now comprises 138 locations. 189 listed locations will not be progressed in 2015-16 (see Appendices C2 and C2a) but will be considered for the 2016/17 programme.
  - (ii) The Microasphalt programme now comprises 79 locations. 197 listed locations will not be progressed in 2015-16 (see Appendix C3 and C3a)

- (iii) On footways, the Appendix to the report listed 133 locations but a programme containing 78 schemes was confirmed at the time. 73 schemes in the original footway programme will be progressed based on defined priority works extents informed by site inspections with 5 schemes deferred as a result of work clashes. (see Appendix C1)
  - (iv) 6 new additional footway schemes have been identified (see Appendix C1a) that can be funded from the current NRP budget as a result of the increased percentage of budget assigned to footways. These schemes have been identified and prioritised by analysis of actual safety defect repair activity over the last 6 months and insurance claims. This data provides a good indicator of need and relative asset deterioration. This approach will assist in transforming the balance of LBB maintenance expenditure from expensive reactive works to more cost effective planned works. This analysis has been made possible by the investment in the EXOR maintenance management system and GIS analysis tools. Appendix C7 illustrates the data analysis. *Section 1.18 of this report proposes a further investment in planned footway maintenance using the same prioritisation process which will increase the number of additional schemes*
  - (iv) The carriageway surfacing programme now comprises 27 locations. 40 listed locations will not be progressed in 2015-16 (see Appendices C4 and C4a)
- 1.6 Good progress has been to ensure that critical elements of the NRP programme that are weather sensitive are undertaken during the summer/early autumn weather window. The surface dressing programme has already commenced and the microasphalt programme is scheduled to commence in August. These programmes are scheduled for completion in September and October respectively. Since April, regular map view communications have been sent to Members to advise on planned maintenance activity in the forthcoming months and also levels of reactive maintenance activity. The service currently projects that circa £6-6.5m will have been delivered by the end of September. An example of the advance communications is included at Appendix C10.
- 1.7 A key aspect of the Network Recovery approach is the application of cost effective maintenance treatments to not only repair but also take early preventative action and to take into account not just the initial cost but also the long term whole life maintenance cost. Appendix C9 contains a leaflet which helps explain the purpose and role of different maintenance treatments.
- 1.8 Long term maintenance costs are a very important consideration and a critical part of decision making on footway \surfacing type. The two most important considerations are:-
- vehicles parking on the footway either 2 wheel or 4 wheel (and vehicles crossing driveway) and
  - managing tree roots whilst keeping the characteristic treescape.

In addition, practical considerations can dictate choice of material i.e. narrow footways typically less than 1.2m wide are better suited to a flexible tarmac type construction.

Guidelines for reviewing and determining the appropriate footway specification (flexible or slabbed) are being developed to ensure consistency of application.

- 1.9 Some of the changes to the programme content detailed above have been influenced by contractor actual costs and in particular the requirements around the treatment of excavated footway material. The LBB Contractor advised that a U1B cost rate is applicable for excavated materials deemed to be contaminated in construction disposal terms and that even small quantities cannot operationally be segregated. A joint testing programme is in place to validate the U1B classification. Subject to the outcomes of the tests it may be possible to increase the number of additional schemes.
- 1.10 Unit rate costs for footway maintenance treatments based on the current LBB LoHAC contract actual rates have been tabulated. Unusually flexible construction (bitumen) footways and precast concrete slabs (ASP) rates are broadly similar in terms of initial cost. There are however significant concerns over the commercial sustainability of the framework rates for footways based on discussions with the current LBB Contractor. Re, on behalf of LBB, is considering different contractor/sub contractor procurement options for 2016-17 and beyond.
- 1.11 In terms of value for money the unit rate construction costs is only one initial part of the long term whole life costs that will build up over a period of 20-30 years. Transport Road Laboratory TRL reports have validated that in terms of the long term whole life costs, flexible construction in footways is more cost effective long term (and generally at unit cost stage). An important part of the benefit being the reduction in third party claims deriving from paving slab trips mainly due to their propensity to crack if overrun by vehicles. Over running of footways is a common occurrence in urban authorities.
- 1.12 The carriageway surfacing schemes that are not able to be progressed this financial year will be rolled forward as a priority for year 2 of the programme
- 1.13 The prioritisation review for the additional footway schemes has applied the Operational Network Hierarchy (ONH) and data on actual reactive safety defect repair works and insurance claim incidents. This approach will ensure that planned maintenance works on the LBB network objectively achieve best value asset maintenance by targeting those parts of the network that are currently generating the most reactive maintenance service. In addition to regular inspection demands and the need for costly reactive maintenance this risk based approach has a direct link to the reduction in third party insurance claims. It is recommended that any reduction in reactive maintenance should be re-assigned and invested in the planned maintenance programme, in line

with asset management good practice to help sustain the network improvements.

- 1.14 In addition to the carriageway and footway maintenance programmes, programmes are progressing in respect to Drainage, Structures assessments and repairs and a programme of road markings refresh.
- 1.15 Walked inspections and surveys of the Council's three ordinary watercourses are being planned. The Committee should note that the Council has been successful in securing two grants from the Environment Agency, as part of their 6-year investment programme: £20K for a flood alleviation scheme in the Decoy Brook catchment and £25k to carry out a detailed study on a flood alleviation scheme at Mill Hill Circus. Given the additional EA funding, it is proposed that Decoy Brook watercourse should be prioritised with the walked inspections and surveys. This is expected to take place in the next month.
- 1.16 Following a risk assessment the Council's structures requiring load assessment have been grouped into three groups of 20. Competitive quotations are currently being obtained from qualified consultants with a view to carry out the load assessment of the first 40 structures this year. The Committee should note that one of the two structures load assessed last year, Deansbrook Road Bridge, failed its assessment and all available options to strengthen the bridge are currently being considered.
- 1.17 A programme to renew the road markings of all pelican crossings in the Borough, at some 75 locations, has started and is expected to be completed in August. This will be followed by the commencement of a five year cyclic renewal of all road markings in the Borough. This renewal is planned so as to avoid roads that are currently planned for carriageway treatments in the near future.
- 1.18 To support the Network Recovery Plan it is recommended that the allocation of £2m currently in the capital allocation for footways be applied to a programme of flexible treatment footways to address risk based needs and to maximise the total area of the footway network which will benefit from planned maintenance. The proposed programme of footway schemes to benefit from the £2m allocation is currently being prepared as mentioned in Appendix C1b. The schemes to be identified and put forward would follow analysis of the relative condition of parts of the network as informed by actual safety defects being raised over the past 6 months in accordance with the LBB Safety Defect intervention levels, together with claims activity. The list will also be based on prioritisation using the Operational Network Hierarchy to ensure that footways with the highest level of pedestrian activity are tackled first.
- 1.19 LIP funded accessibility schemes will, where appropriate, be incorporated within the planned maintenance programme. The LIP programme is tabulated at Appendix C5



- 1.20 A programme of LBB Parking Policy implementation – formalisation of footway parking schemes is being progressed in coordination with other planned maintenance programme works.
- 1.21 A recommended 2016-17 planned maintenance programme will be presented to the December Committee to ensure that the necessary Permits and contractor programming arrangements will be in place for maintenance works to commence promptly in April 2016.
- 1.22 The effectiveness of the LBB Network Recovery Plan investment will be monitored throughout the 5 year period by reference to key indicators including customer satisfaction, levels of service requests, the balance between reactive and planned maintenance expenditure, and national condition indicators.

## **2. REASONS FOR RECOMMENDATIONS**

- 2.1 The recommendations are required to confirm approval for operational adjustments to the programme content, including deferred and additional schemes, arising from changes to budget apportionments, clarification of operational details and actual contractor costs. The recommendations also request approval for the allocation of a total of £2m to tackle increased footway maintenance.

## **3. ALTERNATIVE OPTIONS CONSIDERED AND NOT RECOMMENDED**

This section of the report does not apply to this report.

## **4. POST DECISION IMPLEMENTATION**

The agreed programme will continue to be implemented.

## **5. IMPLICATIONS OF DECISION**

### **5.1 Corporate Priorities and Performance**

- 5.1.1 The Council's Corporate Plan states in its strategic objectives that it will work with local partners to create the right environment to promote responsible growth, development and success across the Borough. In particular the Council will maintain a well-designed, attractive and accessible place, with sustainable infrastructure across the borough. The plan also acknowledges that the future success of the Borough depends on effective transport networks.

### **5.2 Resources (Finance & Value for Money, Procurement, Staffing, IT, Property, Sustainability)**

- 5.2.1 The £13.6m of highways maintenance programme will be funded from the £15m agreed in the capital programme in March 2015 by Full Council.

5.3 The £2m required for flexible footways will be funded by the current £2m agreed in the capital programme for footways and highways.

5.3.1 The Network Recovery Plan planned maintenance programme as informed by the Operational Network Hierarchy will support optimum value for money from expenditure for LBB Highway Maintenance Managed Budgets.

- cost effective whole life costs (over 20 years) through maintenance treatments suited to the road/footway conditions, in particular instances of footway parking and vehicle overrun.
- cost effective use of preventative treatments that seal the surface and fill in early stage defects– the “stitch in time saves nine” principle.
- a positive transformation from costly and disruptive reactive maintenance ‘patching’ to planned maintenance
- reducing LBB financial risk of insurance claim incidences.

#### 5.4 Legal and Constitutional References

5.4.1 Highway Maintenance is a statutory duty under the Highways and Traffic Management Acts.

5.4.2 The Council’s Constitution (Responsibly for Functions, Annex A) gives the Environment Committee certain responsibilities related to the street scene including pavements and all classes of roads, parking provision and enforcement, and transport and traffic management including agreement of the London Transport Strategy Local Implementation Plan.

#### 5.5 Risk Management

5.5.1 The Operational Network Hierarchy that is being used to formulate the Network Recovery Plan programme is a key element of the risk management approach.

#### 5.6 Equalities and Diversity

5.6.1 Street design should be inclusive, providing for all people regardless of age or ability. There is a general duty for public authorities to promote equality under the 2010 Equality Act. There is also a specific obligation for those who design, manage and maintain buildings and public spaces to ensure that disabled people play a full part in benefiting from, and shaping, an inclusive built environment.

Designers will be required to refer to Inclusive Mobility, The Principles of Inclusive Design and Guidance on the Use of Tactile Paving Surfaces (1999) in order to ensure that the designs are inclusive.

5.6.2 The 2010 Equality Act outlines the provisions of the Public Sector Equalities Duty which requires Public Bodies to have due regard to the need to:

1. eliminate unlawful discrimination, harassment and victimisation and other conduct prohibited by the Equality Act 2010
2. advance equality of opportunity between people from different groups

3. foster good relations between people from different groups

The broad purpose of this duty is to integrate considerations of equality into day to day business and keep them under review in decision making, the design of policies and the delivery of services. As part of the consultation development a separate stakeholder management plan is being developed to ensure that equalities issues are incorporated into the policy development, consultation and implementation.

## **5.7 Consultation and Engagement**

- 5.7.1 The Network Recovery Planned Maintenance programme is subject to suitable advanced and ongoing communications with local members and residents in roads or footways affected by the works.
- 5.7.2 The current planned maintenance programme is included on the LBB Website.

## **6. BACKGROUND PAPERS**

- 6.1 Environment Committee 27<sup>th</sup> January 2015 Highway Planned Maintenance Programme

This page is intentionally left blank



## Environment Committee Report - Appendices 15<sup>th</sup> July 2015

<b>Title</b>	<b>Highway Network Recovery Planned Maintenance Programme 2015-16 Qtr. 1 Update - APPENDICES</b>	
<b>Enclosures</b>	A1	27 January 2015 Programme List – Part I: Carriageways
	A2	27 January 2015 Programme List – Part II: Footways
	B	2015-16 Budget Schedule
	C1	Footway Schemes -75 no. (alphabetical). 5 no. schemes deferred
	C1a	Additional Footway Schemes - 6 no.(alphabetical )
	C1b	£2m additional flexible footway schemes
	C2	Surface Dressing Schemes-138 no. (alphabetical )
	C2a	Deferred Surface Dressing Schemes- 189 no. (alphabetical )
	C3	Micro asphalt Schemes– 79 no.(alphabetical)
	C3a	Deferred Micro asphalt Schemes– 197 no.(alphabetical )
	C4	Carriageway Resurfacing Schemes- 26 no.(alphabetical )
	C4a	Deferred Carriageway Resurfacing Schemes- 40 no.(alphabetical)
	C5	Other improvement Schemes (List) – LIP Funded
	C6	GIS Map of 2015-16 Planned Schemes Locations
	C7	GIS Illustration - Prioritisation based on ONH & Condition/Claim Information
	C8	Example of planned maintenance detailed site extent/location plans
C9	Information Leaflet on highway maintenance surface treatments	
C10	Surface Dressing Programme – Resident Advance Communication	
<b>Officer Contact Details</b>	Chris Chrysostomou, <a href="mailto:chris.chrysostomou@barnet.gov.uk">chris.chrysostomou@barnet.gov.uk</a>	

## APPENDIX A – 27<sup>th</sup> January 2015 Programme List

A1: Carriageway Programmes	Part I: Principal Road Carriageway Programme
	Part I: Borough Road Carriageway Programme
A2: Footway Programmes	Part II: Principal Road Footway Programme
	Part II: Borough Road Footway Programme

<b>APPENDIX A1 - PRINCIPAL ROAD CARRIAGEWAY PROGRAMME. FUNDING ALLOCATION: £759,100 Works. SCHEME COUNT: 6 No.</b>					
<b>Road number</b>	<b>Location</b>	<b>District</b>	<b>Ward</b>	<b>Area Constituency</b>	<b>Treatment</b>
A407	Cricklewood Lane - A5 to Thorverton Road	NW2	Childs Hill	Finchley & Golders Green	Carriageway resurfacing & strengthening
A502	Golders Green Road - Hodford Road to Hoop Lane	NW11	Childs Hill	Finchley & Golders Green	Carriageway resurfacing & Strengthening
A504	Fortis Green - A1000 High Road East Finchley to Twyford Avenue	N2	East Finchley	Finchley & Golders Green	Carriageway resurfacing & Strengthening
A5109	Totteridge Village - Limes Grove to Grange Avenue	N20	Totteridge	Chipping Barnet	Carriageway resurfacing & strengthening
A1000	High Road Whetstone - Baxendale to Chandos Avenue	N20	Totteridge	Chipping Barnet	Carriageway resurfacing & strengthening
A5109	Deansbrook Road - Roundabout, Orange Hill Road/Deans Lane/ Deansbrook Road	HA8	Burnt Oak / Hale	Hendon	Carriageway resurfacing & Strengthening

<b>APPENDIX A1 - BOROUGH ROAD CARRIAGEWAY PROGRAMME. FUNDING ALLOCATION: £8,122,500 Works. SCHEME COUNT: 667 No.</b>				
<b>Start Description</b>	<b>District</b>	<b>Ward</b>	<b>Area Constituency</b>	<b>Treatment</b>
A502 From North End Road Roundabout To Centre Bridge A406(T) North Circular Road	NW11	Childs Hill	Finchley & Golders Green	Micro Asphalt Lifecycle
A598 From Cricklewood Lane To A502 North End Road Roundabout	NW2	Childs Hill	Finchley & Golders Green	Surface Dress Lifecycle
Abbey View - Abbey View From A5109 To Abbey View Inc Loop	NW7	Mill Hill	Hendon	Micro Asphalt Lifecycle
Abbots Gardens - Start Of Splitter Island To Abbots Gardens	N2	East Finchley	Finchley Golders Green/ Hendon	Micro Asphalt Lifecycle
Abercorn Road - B1462 To Frith Lane	NW7	Mill Hill	Hendon	Micro Asphalt Lifecycle

<b>APPENDIX A1 - BOROUGH ROAD CARRIAGEWAY PROGRAMME. FUNDING ALLOCATION: £8,122,500 Works. SCHEME COUNT: 667 No.</b>				
<b>Start Description</b>	<b>District</b>	<b>Ward</b>	<b>Area Constituency</b>	<b>Treatment</b>
Aberdare Gardens - Devonshire Road To Ashley Lane	NW7	Mill Hill	Hendon	Micro Asphalt Lifecycle
Abingdon Road - Long Lane To Avondale Road	N3	West Finchley	Finchley Golders Green/Hendon	Surface Dress Lifecycle
Acklington Drive - From Heywood Avenue To End At Footpath	NW9	Burnt Oak	Hendon/Chipping Barnet	Micro Asphalt Lifecycle
Ajax Avenue - Colindale Avenue To End	NW9	Colindale	Hendon	Surface Dress Lifecycle
Alan Drive - Dollis Brook Walk To Mays Lane	BARN ET	Underhill	Chipping Barnet	Micro Asphalt Lifecycle
Alderton Crescent - Alderton Crescent From Vivian Avenue To Rundell Crescent	NW4	West Hendon	Hendon	Micro Asphalt Lifecycle
Alderton Way - Alderton Way From Rundell Crescent To Alderton Crescent	NW4	West Hendon	Hendon	Micro Asphalt Lifecycle
Alexandra Road - Alexandra Road From Finchley Lane To Bell Lane	NW4	Hendon	Hendon	Micro Asphalt Lifecycle
Alexandra Road - Alexandra Road From Pert Close To Door No 216	N10	Coppetts	Chipping Barnet	Micro Asphalt Lifecycle
Algernon Road - Vicarage Road To A504	NW4	West Hendon	Hendon	Surface Dress Lifecycle
Allandale Avenue - A598 To Waverly Grove	N3	Finchley Church End	Finchley Golders Green	Micro Asphalt Lifecycle
Alverstone Avenue - Albemarle Road To Shurland Avenue	EN4	East Barnet	Chipping Barnet	Micro Asphalt Lifecycle
Angus Gardens - Angus Gardens From Lanacre Avenue To Booth Road	NW9	Burnt Oak	Hendon	Surface Dress Lifecycle
Annesley Avenue - Annesley Avenue To Edgware Road	NW9	Colindale	Hendon	Surface Dress Lifecycle
Arlington Road - Burleigh Gardens To Hampden Way	N14	Brunswick Park	Chipping Barnet	Surface Dress Lifecycle
Armitage Road - Armitage Road From Golders Green Road (A502) To Wayside	NW11	Childs Hill	Finchley Golders Green	Mico Asphalt Lifecycle



<b>APPENDIX A1 - BOROUGH ROAD CARRIAGEWAY PROGRAMME. FUNDING ALLOCATION: £8,122,500 Works. SCHEME COUNT: 667 No.</b>				
<b>Start Description</b>	<b>District</b>	<b>Ward</b>	<b>Area Constituency</b>	<b>Treatment</b>
Ashley Lane - A1 To Ashley Close	NW4	Mill Hill/ Hendon/ Finchley Church End	Hendon/ Finchley Golders Green	Surface Dress Lifecycle
Ashurst Road - Ashurst Road From Woodhouse Road To Buxted Road	N12	Coppetts/ Woodhou se	Chipping Barnet/Finchl ey Golders Green	Surface Dress Lifecycle
Ashurst Road - Mount Pleasant To Belmont Avenue	EN4	East Barnet	Chipping Barnet	Micro Asphalt Lifecycle
Asmunds Place - Hampstead Way To Asmunds Place	NW11	Garden Suburb	Finchley Golders Green	Surface Dress Lifecycle
Athenaeum Road - Oakleigh Park North To A1000	N20	Oakleigh/ Woodhou se/ Totteridge	Chipping Barnet/ Finchley Golders Green	Surface Dress Lifecycle
Austell Gardens - Tretawn Gardens To End	NW7	Mill Hill	Hendon	Surface Dress Lifecycle
Babington Road - A504 The Burroughs To West View Footpath No24	NW4	Hendon	Hendon	Surface Dress Lifecycle
Back Lane - Barnfield Road To Blg No 124	HA8	Burnt Oak	Hendon	Surface Dress Lifecycle
Badgers Croft - Totteridge Village To End	N20	Totteridge	Chipping Barnet	Micro Asphalt Lifecycle
Barnet Gate Lane - Mays Lane To A411	BARN ET	High Barnet/Un derhill	Chipping Barnet	Surface Dress Lifecycle
Barnet Lane - Mays Lane To Ward Boundary	BARN ET	Underhill	Chipping Barnet	Resurfacing
Barnet Lane - Ward Boundary To Start Of Splitter Island	BARN ET	Totteridge	Chipping Barnet	Micro Asphalt Lifecycle
Barnfield Road - Burnt Oak Broadway To Watling Avenue	EDG WARE	Burnt Oak	Hendon	Micro Asphalt Lifecycle
Baronsmere Road - Summerlee Avenue To End	N2	East Finchley	Finchley Golders Green	Surface Dress Lifecycle

<b>APPENDIX A1 - BOROUGH ROAD CARRIAGEWAY PROGRAMME. FUNDING ALLOCATION: £8,122,500 Works. SCHEME COUNT: 667 No.</b>				
<b>Start Description</b>	<b>District</b>	<b>Ward</b>	<b>Area Constituency</b>	<b>Treatment</b>
Basing Hill - Basing Hill From Ridgeway The To Wayside	NW11	Childs Hill	Finchley Golders Green	Surface Dress Lifecycle
Baxendale - A1000 To Baxendale	N20	Totteridge	Chipping Barnet	Micro Asphalt Lifecycle
Beaufort Drive - Connaught Drive To Falloden Way	NW11	Garden Suburb	Finchley Golders Green	Surface Dress Lifecycle
Beaufort Gardens - Cheyne Walk To End	NW4	West Hendon	Hendon	Surface Dress Lifecycle
Beech Avenue - Oakleigh Park South To End	N20	Oakleigh	Chipping Barnet	Surface Dress Lifecycle
Beechworth Close - Beechworth Close From West Heath Road To End At Bldg No 3	NW3	Childs Hill	Finchley Golders Green	Surface Dress Lifecycle
Bells Hill - A411 To Whitings Road	BARN ET	Underhill	Chipping Barnet	Surface Dress Lifecycle
Belmont Avenue - Ashurst Road To B193	EN4	East Barnet	Chipping Barnet	Micro Asphalt Lifecycle
Beresford Road - Kitchener Road To End	N2	East Finchley	Finchley Golders Green	Surface Dress Lifecycle
Berkeley Crescent - Beeston Road To Pym Close	NEW BARN ET	East Barnet	Chipping Barnet	Micro Asphalt Lifecycle
Bevan Road - Mount Pleasant To End	BARN ET	East Barnet	Chipping Barnet	Micro Asphalt Lifecycle
Bigwood Road - Meadway To Northway	NW11	Garden Suburb	Finchley Golders Green	Surface Dress Lifecycle
Birkbeck Road - Nether Street To Hutton Grove	N12	West Finchley	Finchley Golders Green	Micro Asphalt Lifecycle
Bishops Grove - Bishops Avenue The To End	N2	Garden Suburb	Finchley Golders Green	Surface Dress Lifecycle
Bittacy Park Avenue - Engel Park To End	NW7	Mill Hill	Hendon	Micro Asphalt Lifecycle
Bittacy Rise - Engel Park To Pursley Road	NW7	Mill Hill	Hendon	Surface Dress Lifecycle

<b>APPENDIX A1 - BOROUGH ROAD CARRIAGEWAY PROGRAMME. FUNDING ALLOCATION: £8,122,500 Works. SCHEME COUNT: 667 No.</b>				
<b>Start Description</b>	<b>District</b>	<b>Ward</b>	<b>Area Constituency</b>	<b>Treatment</b>
Bittacy Road - Sanders Lane To B552	NW7	Mill Hill	Hendon	Surface Dress Lifecycle
Blackwell Gardens - Wolmer Gardens To Edgwarebury Lane N And S Of A	HA8	Edgware	Hendon	Surface Dress Lifecycle
Blessbury Road - Blessbury Road From Orange Hill Road To Littlefield Road	HA8	Burnt Oak	Hendon	Surface Dress Lifecycle
Blundell Road - Montrose Avenue To End	HA8	Burnt Oak	Hendon	Micro Asphalt Lifecycle
Bohun Grove - Windsor Drive To Eton Avenue	EAST BARN ET	East Barnet	Chipping Barnet	Micro Asphalt Lifecycle
Boston Road - Boston Road From Orange Hill Road To Littlefield Road	EDG WARE	Burnt Oak	Hendon	Surface Dress Lifecycle
Bosworth Road - Woodville Road To End	NEW BARN ET	High Barnet	Chipping Barnet	Resurfacing
Boyne Avenue - A1 To Hillview Gardens	NW4	Hendon	Hendon	Micro Asphalt Lifecycle
Braemar Gardens - Braemar Gardens From Booth Road To End	NW9	Burnt Oak	Hendon	Surface Dress Lifecycle
Bramber Road - Bramber Road From Warnham Road To Woodhouse Road	N12	Woodhouse	Finchley Golders Green	Surface Dress Lifecycle
Brent Green - Brent Street To B551	NW4	West Hendon	Hendon	Surface Dress Lifecycle
Brent Park Road - Brent Park Road From Layfield Road To Edgware Road	NW4/ NW9	West Hendon	Hendon	Micro Asphalt Lifecycle
Brent Place - Barnet Lane To Brent Place	BARN ET	Underhill	Chipping Barnet	Surface Dress Lifecycle
Brent Street - Spur Near Shirehall	NW4	West Hendon/Hendon	Hendon	Micro Asphalt Lifecycle
Brent Terrace - Brent Terrace From Claremont Road To End	NW2	Childs Hill/Golders Green	Finchley Golders Green	Micro Asphalt Lifecycle
Brent Terrace - Tilling Road To End	NW2	Childs Hill/Golders Green	Finchley Golders Green	Micro Asphalt Lifecycle
Brent View Road - Brent View Road From West Hendon Broadway To Park Road	NW4/ NW9	West Hendon	Hendon	Surface Dress Lifecycle

**APPENDIX A1 - BOROUGH ROAD CARRIAGEWAY PROGRAMME. FUNDING ALLOCATION:  
£8,122,500 Works. SCHEME COUNT: 667 No.**

Start Description	District	Ward	Area Constituency	Treatment
Briar Walk - Briar Walk From Colchester Road To Boston Road	EDG WARE	Burnt Oak	Hendon	Surface Dress Lifecycle
Briarfield Avenue - Manor View To End	N3	Finchley Church End	Finchley Golders Green	Micro Asphalt Lifecycle
Bridge Lane - Bridge Lane From Finchley Road To Start Of Splitter Island	NW11	Golders Green/Hendon	Finchley Golders Green/Hendon	Micro Asphalt Lifecycle
Brim Hill - Deansway To Ossulton Way	N2	East Finchley/ Garden Suburb	Finchley Golders Green	Surface Dress Lifecycle
Brinsdale Road - Tenterden Grove To End	NW4	Hendon	Hendon	Surface Dress Lifecycle
Britannia Road - Britannia Road From A1000 To End	N12	Woodhouse	Finchley Golders Green	Micro Asphalt Lifecycle
Britten Close - Chandos Way To End	NW11	Garden Suburb	Finchley Golders Green	Micro Asphalt Lifecycle
Broadfields Avenue - Broadfields Avenue From Edgware Way To Hartland Drive	EDG WARE	Edgware	Hendon	Resurfacing
Brockley Avenue - From North East To North West	STAN MORE	Edgware	Hendon	Micro Asphalt Lifecycle
Brook Meadow - Holden Road To End	N12	Totteridge	Chipping Barnet	Surface Dress Lifecycle
Brookfield Avenue - Brookfield Crescent To Wise Lane	NW7	Mill Hill	Hendon	Micro Asphalt Lifecycle
Brookland Hill - Brookland Rise Ne To Brookland Rise	NW11	Garden Suburb	Finchley Golders Green	Surface Dress Lifecycle
Brookside - B193 To End	EAST BARNET	East Barnet	Chipping Barnet	Micro Asphalt Lifecycle
Brookside Road - Brookside Road From Sneath Avenue To Highfield Road	NW11	Golders Green	Finchley Golders Green	Surface Dress Lifecycle
Brownswell Road - Oak Lane To End At Bldg No 49	N2	East Finchley	Finchley Golders Green	Surface Dress Lifecycle

<b>APPENDIX A1 - BOROUGH ROAD CARRIAGEWAY PROGRAMME. FUNDING ALLOCATION: £8,122,500 Works. SCHEME COUNT: 667 No.</b>				
<b>Start Description</b>	<b>District</b>	<b>Ward</b>	<b>Area Constituency</b>	<b>Treatment</b>
Brunner Close - Litchfield Way To End	NW11	Garden Suburb	Finchley Golders Green	Surface Dress Lifecycle
Bunns Lane - A1 To Grahame Park Way	NW7	Mill Hill/Hale	Hendon	Micro Asphalt Lifecycle
Burleigh Gardens - Chase Way To Borough Boundary	N14	Brunswick Park	Chipping Barnet	Surface Dress Lifecycle
Burlington Rise - Avondale Avenue To Gallants Farm Road	EAST BARN ET	East Barnet/Brunswick Park	Chipping Barnet	Micro Asphalt Lifecycle
Burnbrae Close - Moss Hall Grove To End	N12	West Finchley	Finchley Golders Green	Surface Dress Lifecycle
Burtonhole Lane - Burtonhole Lane From B552 To Partingdale Lane	NW7	Mill Hill	Hendon	Micro Asphalt Lifecycle
Byng Road - Wentworth Road To End	BARN ET	High Barnet	Chipping Barnet	Micro Asphalt Lifecycle
Caddington Road - Caddington Road From Dersingham Road To Gillingham Road	NW2	Childs Hill	Finchley Golders Green	Surface Dress Lifecycle
Calton Road - Monks Avenue To Netherlands Road	NEW BARN ET	Oakleigh	Chipping Barnet	Micro Asphalt Lifecycle
Camlet Way - Hadley Green Road To Borough Boundary	BARN ET	High Barnet	Chipping Barnet	Surface Dress Lifecycle
Canons Close - Bishops Avenue The To End	N2	Garden Suburb	Finchley Golders Green	Surface Dress Lifecycle
Cardrew Avenue - Cardrew Avenue From Friern Park To Torrington Avenue	N12	Woodhouse	Finchley Golders Green	Surface Dress Lifecycle
Carson Road - Hamilton Road To End	BARN ET	East Barnet	Chipping Barnet	Micro Asphalt Lifecycle
Castle Road - Castle Road From Grove Road To A1000	N12	Woodhouse	Finchley Golders Green	Surface Dress Lifecycle
Cecil Road - Cecil Road From Annesley Avenue To End	NW9	Colindale	Hendon	Micro Asphalt Lifecycle
Cecil Road - Oakdale To Arlington Road	N14	Brunswick Park	Chipping Barnet	Surface Dress Lifecycle

<b>APPENDIX A1 - BOROUGH ROAD CARRIAGEWAY PROGRAMME. FUNDING ALLOCATION: £8,122,500 Works. SCHEME COUNT: 667 No.</b>				
<b>Start Description</b>	<b>District</b>	<b>Ward</b>	<b>Area Constituency</b>	<b>Treatment</b>
Cedar Rise - Friars Walk To Knoll Drive	N14	Brunswick Park	Chipping Barnet	Micro Asphalt Lifecycle
Chalgrove Gardens - Allandale Avenue To End	N3	Finchley Church End	Finchley Golders Green	Micro Asphalt Lifecycle
Chandos Avenue - Netherlands Road To A1000	N20	Oakleigh/Woodhouse/Totteridge	Chipping Barnet/Finchley Golders Green	Surface Dress Lifecycle
Chandos Road - A1000 To End	N2	East Finchley	Finchley Golders Green	Surface Dress Lifecycle
Chandos Way - Wellgarth Road To End	NW11	Garden Suburb	Finchley Golders Green	Surface Dress Lifecycle
Chapel Court - Market Place To End	N2	East Finchley	Finchley Golders Green	Surface Dress Lifecycle
Chase Way - Hampden Way To Borough Boundary	N14	Brunswick Park	Chipping Barnet	Surface Dress Lifecycle
Cherry Hill - A1000 To End	BARNET	Oakleigh	Chipping Barnet	Surface Dress Lifecycle
Chessington Avenue - Charter Way A598 To End	N3	Finchley Church End	Finchley Golders Green	Micro Asphalt Lifecycle
Chesterfield Road - Chesterfield Road From Mays Lane To Whitings Road	BARNET	Underhill	Chipping Barnet	Micro Asphalt Lifecycle
Chetwynd Avenue - Derwent Avenue To Avondale Avenue	EAST BARNET	Brunswick Park	Chipping Barnet	Surface Dress Lifecycle
Cheviot Gardens - Cheviot Gardens From Pennine Drive To Cotswold Gardens	NW2	Golders Green	Finchley Golders Green	Micro Asphalt Lifecycle
Cheyne Walk - Renters Avenue To End	NW4	West Hendon	Finchley Golders Green/Hendon	Surface Dress Lifecycle
Chiltern Gardens - Chiltern Gardens From Claremont Road To Cheviot Gardens	NW2	Golders Green	Finchley Golders Green	Surface Dress Lifecycle

<b>APPENDIX A1 - BOROUGH ROAD CARRIAGEWAY PROGRAMME. FUNDING ALLOCATION: £8,122,500 Works. SCHEME COUNT: 667 No.</b>				
<b>Start Description</b>	<b>District</b>	<b>Ward</b>	<b>Area Constituency</b>	<b>Treatment</b>
Church Crescent - Dollis Park To Dollis Avenue	N3	Finchley Church End	Finchley Golders Green	Micro Asphalt Lifecycle
Church Hill Road - Stuart Road To East Barnet Road	EAST BARNET	East Barnet	Chipping Barnet	Micro Asphalt Lifecycle
Church Hill Road (West Side) - Church Hill Road South To Church Hill Road North	EAST BARNET	East Barnet	Chipping Barnet	Micro Asphalt Lifecycle
Church Mount - Norrice Lea To Norrice Lea	N2	Garden Suburb	Finchley Golders Green	Surface Dress Lifecycle
Church Terrace - Prince Of Wales Close To End	NW4	Hendon	Hendon	Micro Asphalt Lifecycle
Church Walk - Church Walk From Finchley Road To Lyndale Avenue	NW2	Childs Hill	Finchley Golders Green	Surface Dress Lifecycle
Churchmead Close - Church Hill Road To End At Bldg No 8	EAST BARNET	East Barnet	Chipping Barnet	Surface Dress Lifecycle
Claremont Park - Hendon Avenue To Lyndhurst Gardens	N3	Finchley Church End	Finchley Golders Green	Micro Asphalt Lifecycle
Claremont Way - Claremont Way From Claremont Road To Weighbridge	NW2	Golders Green	Finchley Golders Green	Micro Asphalt Lifecycle
Claverley Grove - Dukes Avenue To A598	N3	West Finchley	Finchley Golders Green	Surface Dress Lifecycle
Cleveland Gardens - Cleveland Gardens From Pennine Drive S To Pennine Drive	NW2	Golders Green	Finchley Golders Green	Surface Dress Lifecycle
Clifton Gardens - Finchley Road S To Finchley Road	NW11	Garden Suburb	Finchley Golders Green	Surface Dress Lifecycle
Clifton Road - Bow Lane To Squires Lane	N3	Woodhouse	Finchley Golders Green	Micro Asphalt Lifecycle
Clitterhouse Crescent - Clitterhouse Crescent From Clitterhouse Road N To Clitterhouse Road	NW2	Golders Green	Finchley Golders Green	Surface Dress Lifecycle



<b>APPENDIX A1 - BOROUGH ROAD CARRIAGEWAY PROGRAMME. FUNDING ALLOCATION: £8,122,500 Works. SCHEME COUNT: 667 No.</b>				
<b>Start Description</b>	<b>District</b>	<b>Ward</b>	<b>Area Constituency</b>	<b>Treatment</b>
Clitterhouse Road - Clitterhouse Road From Claremont Road S To Claremont Road	NW2	Golders Green	Finchley Golders Green	Surface Dress Lifecycle
Coleridge Road - Percy Road To Nether Street	N12	West Finchley	Finchley Golders Green	Surface Dress Lifecycle
Coleridge Walk - Addison Way To End	NW11	Garden Suburb	Finchley Golders Green	Surface Dress Lifecycle
Colin Drive - Colin Drive From Colin Gardens To End	NW9	Colindale	Hendon	Surface Dress Lifecycle
Colin Gardens - Colin Gardens From Start Of Splitter Island To Colin Drive	NW9	Colindale	Hendon	Surface Dress Lifecycle
Colindale Avenue - Colindale Avenue From End To End	NW9	Colindale	Hendon	Surface Dress Lifecycle
Colney Hatch Lane - Service Road From George Crescent	N10	Coppetts	Chipping Barnet	Resurfacing
Connaught Drive - Gloucester Drive To A406	NW11	Garden Suburb	Finchley Golders Green	Micro Asphalt Lifecycle
Connaught Road - Mays Lane To Connaught Road	BARN ET	Underhill	Chipping Barnet	Micro Asphalt Lifecycle
Cool Oak Lane - E End To W End	NW9	West Hendon	Hendon	Micro Asphalt Lifecycle
Coppice Walk - Lynton Mead To End	N20	Totteridge	Chipping Barnet	Surface Dress Lifecycle
Coppies Grove - A109 To Coppies Grove End	N11	Brunswick Park	Chipping Barnet	Surface Dress Lifecycle
Copthall Gardens - Bunns Lane To End	NW7	Mill Hill	Hendon	Surface Dress Lifecycle
Corner Mead - Grahame Park Way To Field Mead	NW9	Colindale	Hendon	Surface Dress Lifecycle
Cornwood Close - Lyttelton Road To End	N2	Garden Suburb	Finchley Golders Green	Resurfacing
Court Way - Courtway S Loop From Courtway To Courtway	NW9	Colindale	Hendon	Micro Asphalt Lifecycle



<b>APPENDIX A1 - BOROUGH ROAD CARRIAGEWAY PROGRAMME. FUNDING ALLOCATION: £8,122,500 Works. SCHEME COUNT: 667 No.</b>				
<b>Start Description</b>	<b>District</b>	<b>Ward</b>	<b>Area Constituency</b>	<b>Treatment</b>
Courtleigh Gardens - A406 To End	NW11	Golders Green/ Hendon/ Finchley Church End	Finchley Golders Green/ Hendon	Surface Dress Lifecycle
Cowper Road - Arlington Road To Chase Way	N14	Brunswick Park	Chipping Barnet	Surface Dress Lifecycle
Cranbourne Gardens - Cranbourne Gardens From Leaside Crescent To Bridge Lane	NW11	Golders Green	Finchley Golders Green	Micro Asphalt Lifecycle
Cranfield Drive - Cranfield Drive From Heywood Avenue To End	NW9	Burnt Oak	Hendon	Surface Dress Lifecycle
Creighton Avenue - Borough Boundary To W End	N2	East Finchley	Finchley Golders Green	Surface Dress Lifecycle
Crescent Road - Crescent Road From Glenthorne Road To Bethune Avenue	N11	Coppetts	Chipping Barnet	Micro Asphalt Lifecycle
Crespigny Road - Crespigny Road From Elliott Road To Vivian Avenue	NW4	West Hendon	Hendon	Micro Asphalt Lifecycle
Crooked Usage - Hendon Lane S Bound To Hendon Lane	N3	Finchley Church End	Finchley Golders Green	Surface Dress Lifecycle
Crossway - Colin Crescent To Colin Gardens	NW9	Colindale	Hendon	Surface Dress Lifecycle
Crossway - Crossway From Crescent Way To End	N12	Woodhouse	Finchley Golders Green	Surface Dress Lifecycle
Crown Road - Crown Road From Hampden Road To Pembroke Road	N10	Coppetts	Chipping Barnet	Micro Asphalt Lifecycle
Cumbrian Gardens - Cumbrian Gardens From Cleveland Gardens To Pennine Drive	NW2	Golders Green	Finchley Golders Green	Surface Dress Lifecycle
Dale Green Road - Ryhope Road To Pymmes Green Road	N11	Brunswick Park	Chipping Barnet	Resurfacing
Danescroft Avenue - Holmdale Gardens To Danescroft Gardens	NW4	Hendon	Hendon	Surface Dress Lifecycle
Dartmouth Road - Dartmouth Road From Park Road To Montagu Road	NW4	West Hendon	Hendon	Micro Asphalt Lifecycle

<b>APPENDIX A1 - BOROUGH ROAD CARRIAGEWAY PROGRAMME. FUNDING ALLOCATION: £8,122,500 Works. SCHEME COUNT: 667 No.</b>				
<b>Start Description</b>	<b>District</b>	<b>Ward</b>	<b>Area Constituency</b>	<b>Treatment</b>
Deacons Rise - Norrice Lea To Winnington Road	N2	Garden Suburb	Finchley Golders Green	Micro Asphalt Lifecycle
Denehurst Gardens - Cheyne Walk To End	NW4	West Hendon	Hendon	Surface Dress Lifecycle
Denman Drive - Erskine Hill To Denman Drive North And Denman Drive South	NW11	Garden Suburb	Finchley Golders Green	Micro Asphalt Lifecycle
Derby Avenue - Hall Street To Nether Street	N12	West Finchley	Finchley Golders Green	Resurfacing
Derwent Rise - Kingsbury Road To End At Bldg No 23	NW9	West Hendon	Hendon	Micro Asphalt Lifecycle
Devon Rise - Vivian Way To Brim Hill	N2	Garden Suburb	Finchley Golders Green	Resurfacing
Devonshire Place - Footpath Hermitage Court From Blg No.3 To Blg No. 1 To 24	NW2	Childs Hill	Finchley Golders Green	Micro Asphalt Lifecycle
Dickens Avenue - Squires Lane To End At Bldg No 39	N3	Woodhouse	Finchley Golders Green	Surface Dress Lifecycle
Doggetts Close - Feline Court To Outside 38	NEW BARNET	East Barnet	Chipping Barnet	Micro Asphalt Lifecycle
Dollis Avenue - Hendon Avenue To Dollis Park	N3	Finchley Church End	Finchley Golders Green	Micro Asphalt Lifecycle
Dollis Park - A598 To End	N3	Finchley Church End	Finchley Golders Green	Surface Dress Lifecycle
Dorchester Gardens - Beaufort Drive To Connaught Drive	NW11	Garden Suburb	Finchley Golders Green	Surface Dress Lifecycle
Dryfield Road - Dryfield Road From Deansbrook Road To Banstock Road	HA8	Hale	Hendon	Micro Asphalt Lifecycle
Dudley Road - Rosemary Avenue To Briarfield Avenue	N3	Finchley Church End	Finchley Golders Green	Surface Dress Lifecycle
Dunstan Road - Dunstan Road From Finchley Road To Vale The	NW11	Childs Hill	Finchley Golders Green	Surface Dress Lifecycle

<b>APPENDIX A1 - BOROUGH ROAD CARRIAGEWAY PROGRAMME. FUNDING ALLOCATION: £8,122,500 Works. SCHEME COUNT: 667 No.</b>				
<b>Start Description</b>	<b>District</b>	<b>Ward</b>	<b>Area Constituency</b>	<b>Treatment</b>
Dury Road - A1000 To Hadley Green Road	BARN ET	High Barnet	Chipping Barnet	Surface Dress Lifecycle
Eagle Drive - Eagle Drive From Rbt At Jct With Graham Park Way To End	NW9	Colindale	Hendon	Surface Dress Lifecycle
East Road - North Road To End	HA8	Burnt Oak	Hendon	Micro Asphalt Lifecycle
East View - East View To Hadley Green Road	BARN ET	High Barnet	Chipping Barnet	Surface Dress Lifecycle
East Walk - B1453 To Parkside Gardens	EAST BARN ET	Brunswick Park	Chipping Barnet	Surface Dress Lifecycle
Eastholm - Falloden Way To Eastholm Inc Rbt	NW11	Garden Suburb	Finchley Golders Green	Surface Dress Lifecycle
Eastside Road - Ashbourne Avenue To Hurstwood Road	NW11	Golders Green	Finchley Golders Green	Micro Asphalt Lifecycle
Eccleston Close - Carson Road To End	EAST BARN ET	East Barnet	Chipping Barnet	Surface Dress Lifecycle
Edgeworth Avenue - Edgeworth Avenue From A504 To Talbot Crescent	NW4	West Hendon	Hendon	Surface Dress Lifecycle
Edgeworth Close - Edgeworth Close From End To Edgeworth Close	NW4	West Hendon	Hendon	Micro Asphalt Lifecycle
Edgeworth Crescent - Edgeworth Crescent From Edgeworth Avenue To Talbot Crescent	NW4	West Hendon	Hendon	Surface Dress Lifecycle
Edwin Road - Edwin Road From Abbotts Road To Deansbrook Road	HA8	Burnt Oak	Hendon	Surface Dress Lifecycle
Elliot Road - Elliott Road From Vicarage Road To End	NW4	West Hendon	Hendon	Micro Asphalt Lifecycle
Elmer Gardens - Elmer Gardens From Garratt Road To End	HA8	Edgware	Hendon	Surface Dress Lifecycle
Elmfield Road - King Street To Long Lane	N2	East Finchley	Finchley Golders Green	Surface Dress Lifecycle
Elton Avenue - Vale Drive To Mays Lane	BARN ET	Underhill	Chipping Barnet	Surface Dress Lifecycle
Endersleigh Gardens - Richmond Gardens To End	NW4	West Hendon	Hendon	Resurfacing

<b>APPENDIX A1 - BOROUGH ROAD CARRIAGEWAY PROGRAMME. FUNDING ALLOCATION: £8,122,500 Works. SCHEME COUNT: 667 No.</b>				
<b>Start Description</b>	<b>District</b>	<b>Ward</b>	<b>Area Constituency</b>	<b>Treatment</b>
Engel Park - Bittacy Rise To B552	NW7	Mill Hill	Hendon	Resurfacing
Essex Park - A598 To Wentworth Avenue	N3	West Finchley	Finchley Golders Green	Surface Dress Lifecycle
Etchingam Park Road - Squires Lane To A598	N3	West Finchley	Finchley Golders Green	Surface Dress Lifecycle
Etheridge Road - Etheridge Road To End	NW4	West Hendon	Hendon	Resurfacing
Everglade Strand - Everglade Strand From Great Strand To End	NW9	Colindale	Hendon	Surface Dress Lifecycle
Eversfield Gardens - Watling Avenue To Abbotts Road	NW7	Burnt Oak	Hendon	Surface Dress Lifecycle
Eversleigh Road - Eversleigh Road From Lyonsdown Road To Pank Avenue	NEW BARN ET	Oakleigh	Chipping Barnet	Surface Dress Lifecycle
Fairfield Crescent - Fairfield Crescent From Heming Road S To Heming Road	EDG WARE	Edgware	Hendon	Surface Dress Lifecycle
Fairmead Crescent - Kenilworth Road To Parnell Close	EDG WARE	Hale	Hendon	Resurfacing / Micro Asphalt Lifecycle
Falcon Way - Falcon Way From Eagle Drive To Booth Road	NW9	Colindale/ Burnt Oak	Hendon	Surface Dress Lifecycle
Falkland Avenue - Ballards Lane To Grove Avenue	N3	West Finchley	Finchley Golders Green	Micro Asphalt Lifecycle
Falkland Avenue - Brunswick Park Road To End	N11	Brunswick Park	Chipping Barnet	Micro Asphalt Lifecycle
Fallow Court Avenue - A1000 To Montrose Crescent	N12	Woodhouse	Finchley Golders Green	Surface Dress Lifecycle
Firs Avenue - Colney Hatch Lane To First Avenue	N11	Coppetts	Chipping Barnet	Surface Dress Lifecycle
Fitzalan Road - A598 To Hendon Lane	N3	Finchley Church End	Finchley Golders Green	Surface Dress Lifecycle
Flower Lane - Bunns Lane To End	NW7	Mill Hill	Hendon	Micro Asphalt Lifecycle
Font Hills - Long Lane To End	N2	East Finchley	Finchley Golders Green	Surface Dress Lifecycle

**APPENDIX A1 - BOROUGH ROAD CARRIAGEWAY PROGRAMME. FUNDING ALLOCATION:  
£8,122,500 Works. SCHEME COUNT: 667 No.**

Start Description	District	Ward	Area Constituency	Treatment
Fordham Road - Edgeworth Road To Baring Road	NEW BARNET	East Barnet	Chipping Barnet	Surface Dress Lifecycle
Fortescue Road - Watling Avenue To Cressingham Road	EDG WARE	Burnt Oak	Hendon	Resurfacing
Foscote Road - Foscote Road From Elliott Road To Vivian Avenue	NW4	West Hendon	Hendon	Micro Asphalt Lifecycle
Friars Walk - Monkfrith Way To Brookside South	N14	Brunswick Park	Chipping Barnet	Surface Dress Lifecycle
Friary Way - Friary Way From Torrington Park To Friary Road	N12	Woodhouse	Chipping Barnet/Finchley Golders Green	Surface Dress Lifecycle
Fryent Crescent - Fryent Grove W To Fryent Grove	NW9	West Hendon	Hendon	Surface Dress Lifecycle
Fryent Grove - Goldsmith Avenue To Boro Boundry	NW9	West Hendon	Hendon	Micro Asphalt Lifecycle
Fulbeck Drive - Fulbeck Drive From Heywood Avenue To Fulbeck Drive	NW9	Burnt Oak	Hendon	Surface Dress Lifecycle
Fuller Street - Sunny Gardens Road To Sunningfields Road	NW4	Hendon	Hendon	Surface Dress Lifecycle
Galsworthy Road - Galsworthy Road From Horton Avenue To Besant Road	NW2	Childs Hill	Finchley Golders Green	Micro Asphalt Lifecycle
Gaskarth Road - Playfield Road To Watling Avenue	EDG WARE	Burnt Oak	Hendon	Surface Dress Lifecycle
George Crescent - George Crescent From Colney Hatch Lane To Colney Hatch Lane	N10	Coppetts	Chipping Barnet	Micro Asphalt Lifecycle
Geron Way - A5 Slip Road To A5 Both	NW2	Golders Green	Finchley Golders Green	Micro Asphalt Lifecycle
Gibbs Green - Gibbs Green From End Of Splitter Island To A5100	EDG WARE	Hale	Hendon	Micro Asphalt Lifecycle
Gilbert Grove - Thirleby Road To Watling Avenue	EDG WARE	Burnt Oak	Hendon	Surface Dress Lifecycle
Gillingham Road - Gillingham Road From A407 To Somerton Road	NW2	Childs Hill	Finchley Golders Green	Surface Dress Lifecycle
Glebe Crescent - B552 To A504	NW4	Hendon	Hendon	Surface Dress Lifecycle

<b>APPENDIX A1 - BOROUGH ROAD CARRIAGEWAY PROGRAMME. FUNDING ALLOCATION: £8,122,500 Works. SCHEME COUNT: 667 No.</b>				
<b>Start Description</b>	<b>District</b>	<b>Ward</b>	<b>Area Constituency</b>	<b>Treatment</b>
Glendale Avenue - Purcells Avenue To End	EDG WARE	Edgware	Hendon	Resurfacing
Glendor Gardens - A5109 To End	NW7	Mill Hill/Hale	Hendon	Micro Asphalt Lifecycle
Glenmere Avenue - Holmdene Avenue To Hillside Grove	NW7	Mill Hill	Hendon	Resurfacing
Gloucester Gardens - Gloucester Gardens From A502 To End	NW11	Golders Green	Finchley Golders Green	Surface Dress Lifecycle
Goldbeaters Grove - Blundell Road To Watling Avenue	EDG WARE	Burnt Oak	Hendon	Micro Asphalt Lifecycle
Goldbeaters Grove - Goldbeaters Grove From Abbots Road To Deansbrook Road	EDG WARE	Burnt Oak / Edgware / Hale	Hendon	Surface Dress Lifecycle
Golders Green Crescent - Golders Green Crescent From A502 To Beechcroft Avenue	NW11	Childs Hill	Finchley Golders Green	Surface Dress Lifecycle
Golders Way - Golders Way From Golders Green Crescent To Armitage Road	NW11	Childs Hill/Garden Suburb	Finchley Golders Green	Surface Dress Lifecycle
Goldsmith Avenue - Roman Road To Kingsbury Road	NW9	West Hendon	Hendon	Micro Asphalt Lifecycle
Goldsmith Road - Stanford Road To B550	N11	Coppetts	Chipping Barnet	Micro Asphalt Lifecycle
Goodwyn Avenue - Millway To End	NW7	Mill Hill	Hendon	Surface Dress Lifecycle
Gordon Road - Oakdene Park To Bldg No 89	N3	West Finchley	Finchley Golders Green	Micro Asphalt Lifecycle
Graham Road - Allington Road To End	NW4	West Hendon	Hendon	Micro Asphalt Lifecycle
Grampian Gardens - A41 To End	NW2	Golders Green	Finchley Golders Green	Micro Asphalt Lifecycle
Grange Avenue - Grange Avenue From Totteridge Village To Building No 25	N20	Totteridge	Chipping Barnet	Surface Dress Lifecycle
Grange Hill - Grange Hill From Cloister Gardens To A5109	EDG WARE	Hale	Hendon	Surface Dress Lifecycle
Grange Road - Grange Road From Deansbrook Road To Abbots Road	EDG WARE	Burnt Oak	Hendon	Surface Dress Lifecycle

<b>APPENDIX A1 - BOROUGH ROAD CARRIAGEWAY PROGRAMME. FUNDING ALLOCATION: £8,122,500 Works. SCHEME COUNT: 667 No.</b>				
<b>Start Description</b>	<b>District</b>	<b>Ward</b>	<b>Area Constituency</b>	<b>Treatment</b>
Grants Close - E End To Grants Close Inc Loop	NW7	Mill Hill	Hendon	Surface Dress Lifecycle
Granville Road - Granville Road From The Vale To End	NW2	Childs Hill	Finchley Golders Green	Resurfacing
Gratton Terrace - Johnston Terrace To Kara Way	NW2	Childs Hill	Finchley Golders Green	Surface Dress Lifecycle
Great Bushey Drive - Oak Tree Drive To End	N20	Totteridge	Chipping Barnet	Surface Dress Lifecycle
Great North Road - Wester Parade From Raydean Road	BARN ET	Oakleigh	Chipping Barnet	Micro Asphalt Lifecycle
Great North Way - Great North Way	NW4	Mill Hill/Hendon	Hendon	Micro Asphalt Lifecycle
Green Bank - Woodside Avenue To End	N12	Totteridge	Chipping Barnet	Micro Asphalt Lifecycle
Green Lane - Brent Street To Bell Lane	NW4	Hendon	Hendon	Surface Dress Lifecycle
Green Walk - Bell Lane To Green Lane	NW4	Hendon	Hendon	Resurfacing
Greencroft - Greencroft Access Road From A5109 To A5100	EDG WARE	Hale	Hendon	Surface Dress Lifecycle
Greenhalgh Walk - Falloden Way To Brim Hill	N2	Garden Suburb	Finchley Golders Green	Surface Dress Lifecycle
Greenway Close - Greenway Gardens To End	N20	Totteridge	Chipping Barnet	Micro Asphalt Lifecycle
Greenway Gardens - Greenway The To End	NW9	Burnt Oak	Hendon	Micro Asphalt Lifecycle
Greyhound Hill Access Road - From Hendale Avenue To Greyhound Hill	NW4	Hendon	Hendon	Micro Asphalt Lifecycle
Grosvenor Road - Sellers Hall Close To Gordon Road	N3	West Finchley	Finchley Golders Green	Surface Dress Lifecycle
Gruneisen Road - A598 To End	N3	West Finchley	Finchley Golders Green	Surface Dress Lifecycle
Guildown Avenue - Holden Road To End	N12	Totteridge	Chipping Barnet	Surface Dress Lifecycle



<b>APPENDIX A1 - BOROUGH ROAD CARRIAGEWAY PROGRAMME. FUNDING ALLOCATION: £8,122,500 Works. SCHEME COUNT: 667 No.</b>				
<b>Start Description</b>	<b>District</b>	<b>Ward</b>	<b>Area Constituency</b>	<b>Treatment</b>
Gunter Grove - Thirleby Road To Watling Avenue	EDG WARE	Burnt Oak	Hendon	Surface Dress Lifecycle
Hadley Road - Potters Road To Bakers Hill	NEW BARN ET	High Barnet	Chipping Barnet	Resurfacing
Hale Lane A5100 From Upcroft Avenue To A5100 Hale Lane Roundabout	EDG WARE	Hale	Hendon	Mico Asphalt Lifecycle
Haley Road - Hendon Way To Renters Avenue Roundabout	NW4	West Hendon	Hendon	Surface Dress Lifecycle
Halliwick Road - Halliwick Road From Colney Hatch Lane To Coppetts Road	N10	Coppetts	Chipping Barnet	Micro Asphalt Lifecycle
Hamilton Road - Hamilton Road From Mount Pleasant To Fordham Road	BARN ET	East Barnet	Chipping Barnet	Surface Dress Lifecycle
Hamilton Road - Hamilton Road From Woodstock Avenue To Highfield Avenue	NW11	Golders Green	Finchley Golders Green	Surface Dress Lifecycle
Hamilton Way - Finchley Way To Brent Way	N3	West Finchley	Finchley Golders Green	Resurfacing
Hampden Road - Hampden Road From Colney Hatch Lane To Sydney Road	N10	Coppetts	Chipping Barnet	Surface Dress Lifecycle
Hampstead Lane - Bishops Avenue To Winnington	NW3	Garden Suburb	Finchley Golders Green	Surface Dress Lifecycle
Hampstead Way - Wellgarth Road To Meadway	NW11	Garden Suburb	Finchley Golders Green	Micro Asphalt Lifecycle
Hartley Avenue - Flower Lane To End	NW7	Mill Hill	Hendon	Surface Dress Lifecycle
Haslemere Avenue - Haslemere Avenue From Russell Lane To Gallants Farm Road	EAST BARN ET	Brunswick Park	Chipping Barnet	Surface Dress Lifecycle
Haslemere Gardens - A406 To Chessington Avenue	N3	Finchley Church End	Finchley Golders Green	Surface Dress Lifecycle
Heather Walk - Heather Walk From A5100 To Penshurst Gardens	EDG WARE	Edgware	Hendon	Surface Dress Lifecycle
Heddon Court Avenue - B193 To Borough Boundary	EAST BARN ET	East Barnet	Chipping Barnet	Micro Asphalt Lifecycle



<b>APPENDIX A1 - BOROUGH ROAD CARRIAGEWAY PROGRAMME. FUNDING ALLOCATION: £8,122,500 Works. SCHEME COUNT: 667 No.</b>				
<b>Start Description</b>	<b>District</b>	<b>Ward</b>	<b>Area Constituency</b>	<b>Treatment</b>
Hemswell Drive - Hemswell Drive From Heywood Avenue To End	NW9	Burnt Oak	Hendon	Surface Dress Lifecycle
Heywood Avenue - Heywood Avenue From Acklington Drive To Lanacre Avenue	NW9	Burnt Oak	Hendon	Micro Asphalt Lifecycle
High Street - Start Of Splitter Island To B552	NW7	Mill Hill	Hendon	Surface Dress Lifecycle
Highfield Road - Highfield Road From A502 To End	NW11	Golders Green	Finchley Golders Green	Surface Dress Lifecycle
Highlands Road - Leicester Road To Prospect Road	NEW BARN ET	High Barnet	Chipping Barnet	Surface Dress Lifecycle
Hillary Rise - Kingsmead To End	NEW BARN ET	High Barnet	Chipping Barnet	Surface Dress Lifecycle
Hillcrest Gardens - Highview Gardens To End	N3	Finchley Church End	Finchley Golders Green	Surface Dress Lifecycle
Hillersdon Avenue - Hillersdon Avenue From Park Grove To Orchard Drive	EDG WARE	Edgware	Hendon	Surface Dress Lifecycle
Hillfield Avenue - Hillfield Avenue From Rushgrove Avenue To The Hyde	NW9	Colindale	Hendon	Micro Asphalt Lifecycle
Hillier Close - Cherry Hill To End	BARN ET	Oakleigh	Chipping Barnet	Surface Dress Lifecycle
Hillside - Richmond Road To Gloucester Road	NEW BARN ET	Oakleigh	Chipping Barnet	Surface Dress Lifecycle
Hillside Drive - Hillside Drive From Green Lane To End	EDG WARE	Edgware	Hendon	Resurfacing
Hillside Gardens - Hillside Gardens From Purcells Avenue To Green Lane	EDG WARE	Edgware	Hendon	Micro Asphalt Lifecycle
Hillside Gardens - Mays Lane To 32	BARN ET	Underhill	Chipping Barnet	Resurfacing
Hocroft Avenue - Hocroft Avenue From A41(T) To Farm Avenue	NW2	Childs Hill	Finchley Golders Green	Micro Asphalt Lifecycle
Hocroft Road - A41 To End	NW2	Childs Hill	Finchley Golders Green	Micro Asphalt Lifecycle

<b>APPENDIX A1 - BOROUGH ROAD CARRIAGEWAY PROGRAMME. FUNDING ALLOCATION: £8,122,500 Works. SCHEME COUNT: 667 No.</b>				
<b>Start Description</b>	<b>District</b>	<b>Ward</b>	<b>Area Constituency</b>	<b>Treatment</b>
Hodford Road - Hodford Road From Dunstan Road To Finchley Road	NW11	Childs Hill	Finchley Golders Green	Micro Asphalt Lifecycle
Holden Avenue - Woodside Park Road To Holden Road	N12	Totteridge	Chipping Barnet	Surface Dress Lifecycle
Holden Road - Westbury Road To Brook Meadow	N12	Totteridge	Chipping Barnet	Micro Asphalt Lifecycle
Holders Hill Avenue - Holders Hill Drive To B552	NW4	Finchley Church End	Hendon/Finchley Golders Green	Micro Asphalt Lifecycle
Holders Hill Circus	NW4	Mill Hill	Hendon	Surface Dress Lifecycle
Holders Hill Crescent - B552 To Holders Hill Avenue	NW4	Finchley Church End	Hendon/Finchley Golders Green	Surface Dress Lifecycle
Holders Hill Drive - B552 To A1	NW4	Finchley Church End	Hendon/Finchley Golders Green	Surface Dress Lifecycle
Holders Hill Gardens - B552 To Holders Hill Drive	NW4	Finchley Church End	Finchley Golders Green	Surface Dress Lifecycle
Holland Close - Netherlands Road To End	NEW BARNET	Oakleigh	Chipping Barnet	Surface Dress Lifecycle
Holly Park - Windermere Avenue To A598	N3	Finchley Church End	Finchley Golders Green	Micro Asphalt Lifecycle
Hollyfield Avenue - Hollyfield Avenue From Hillside Avenue To Friern Barnet Road	N11	Coppetts	Chipping Barnet	Micro Asphalt Lifecycle
Holyoake Walk - Ossulton Way To End	N2	Garden Suburb	Finchley Golders Green	Surface Dress Lifecycle
Holyrood Road - Monks Avenue To Netherlands Road	NEW BARNET	Oakleigh	Chipping Barnet	Surface Dress Lifecycle
Homefield Gardens - Stanley Road To End	N2	East Finchley	Finchley Golders Green	Surface Dress Lifecycle
Horsecroft Road - Watling Avenue To Abbots Road	EDG WARE	Burnt Oak	Hendon	Micro Asphalt Lifecycle

<b>APPENDIX A1 - BOROUGH ROAD CARRIAGEWAY PROGRAMME. FUNDING ALLOCATION: £8,122,500 Works. SCHEME COUNT: 667 No.</b>				
<b>Start Description</b>	<b>District</b>	<b>Ward</b>	<b>Area Constituency</b>	<b>Treatment</b>
Horton Avenue - Horton Avenue From Lichfield Road To Horton Avenue Inc Loop	NW2	Childs Hill	Finchley Golders Green	Surface Dress Lifecycle
Howard Close - Howard Close East To Howard Close West	N11	Brunswick Park	Chipping Barnet	Surface Dress Lifecycle
Howard Close - Howard Close From End To End	NW2	Childs Hill	Finchley Golders Green	Surface Dress Lifecycle
Ibsley Way - Carson Road To End	COCK FOSTERS	East Barnet	Chipping Barnet	Micro Asphalt Lifecycle
Ingleway - Crescent Way To Schoolway	N12	Woodhouse	Finchley Golders Green	Micro Asphalt Lifecycle
Ingram Road - Baronsmere Road To End	N2	East Finchley	Finchley Golders Green	Surface Dress Lifecycle
Jackson Road - Cranbrook Road To Church Hill Road	EAST BARNET	East Barnet	Chipping Barnet	Micro Asphalt Lifecycle
Johns Avenue - Somerset Road To End	NW4	Hendon	Hendon	Resurfacing
Kings Close - Bell Lane To Boyne Avenue	NW4	Hendon	Hendon	Micro Asphalt Lifecycle
Kingsbury Road - From The Hyde To Boro Boundary	NW9	West Hendon	Hendon	Micro Asphalt Lifecycle
Kingsley Way - Meadway To Middleway	N2	Garden Suburb	Finchley Golders Green	Surface Dress Lifecycle
Kingsley Way South Section - Wildwood Road To Blg No 104	N2	Garden Suburb	Finchley Golders Green	Micro Asphalt Lifecycle
Kingsmead - King Edward Road To End	BARNET	High Barnet	Chipping Barnet	Surface Dress Lifecycle
Kinloss Gardens - Start Of Splitter Island To Chessington Avenue	N3	Finchley Church End	Finchley Golders Green	Micro Asphalt Lifecycle
Kirton Walk - Kirton Walk From Briar Walk To Norwich Walk	EDGWARE	Burnt Oak	Hendon	Micro Asphalt Lifecycle
Knightswood Close - Knightswood Close From Springwood Crescent To Blg No.19	EDGWARE	Edgware	Hendon	Micro Asphalt Lifecycle

<b>APPENDIX A1 - BOROUGH ROAD CARRIAGEWAY PROGRAMME. FUNDING ALLOCATION: £8,122,500 Works. SCHEME COUNT: 667 No.</b>				
<b>Start Description</b>	<b>District</b>	<b>Ward</b>	<b>Area Constituency</b>	<b>Treatment</b>
Laburnum Close - Laburnum Close From Poplar Grove To End	N11	Coppetts	Chipping Barnet	Surface Dress Lifecycle
Lancaster Road - B193 To Margaret Road	NEW BARN ET	East Barnet	Chipping Barnet	Micro Asphalt Lifecycle
Langford Road - Bevan Road To End	BARN ET	East Barnet	Chipping Barnet	Micro Asphalt Lifecycle
Langham Road - Langham Road From Abbots Road To Deansbrook Road	EDG WARE	Burnt Oak	Hendon	Resurfacing
Langley Park - Bunns Lane To End	NW7	Hale	Hendon	Surface Dress Lifecycle
Lankaster Gardens - N End To End	N2	East Finchley	Finchley Golders Green	Micro Asphalt Lifecycle
Laurel View - Holden Road To Laurel Way	N12	Totteridge	Chipping Barnet	Micro Asphalt Lifecycle
Lawrence Gardens - Lawrence Gardens From Lawrence Street To Door No 55	NW7	Mill Hill	Hendon	Surface Dress Lifecycle
Layfield Close - Layfield Close From Layfield Road W To Layfield Road	NW4	West Hendon	Hendon	Surface Dress Lifecycle
Layfield Crescent - Layfield Crescent From Layfield Road E To Layfield Road	NW4	West Hendon	Hendon	Surface Dress Lifecycle
Layfield Road - Layfield Road From Brent Park Road To Dallas Road	NW4	West Hendon	Hendon	Micro Asphalt Lifecycle
Lee Road - Devonshire Road To End	NW7	Mill Hill	Hendon	Micro Asphalt Lifecycle
Leeside - Mays Lane To End At Bldg No 62	BARN ET	Underhill	Chipping Barnet	Resurfacing
Leicester Road - Plantagenet Road To Station Road	NEW BARN ET	High Barnet	Chipping Barnet	Micro Asphalt Lifecycle
Leopold Road - A1000 To Leslie Road	N2	East Finchley	Finchley Golders Green	Surface Dress Lifecycle
Lichfield Grove - Manor View To A598	N3	Finchley Church End	Finchley Golders Green	Micro Asphalt Lifecycle
Limes Avenue - Limes Avenue From Golders Green Road To The Drive	NW11	Golders Green	Finchley Golders Green	Micro Asphalt Lifecycle

<b>APPENDIX A1 - BOROUGH ROAD CARRIAGEWAY PROGRAMME. FUNDING ALLOCATION: £8,122,500 Works. SCHEME COUNT: 667 No.</b>				
<b>Start Description</b>	<b>District</b>	<b>Ward</b>	<b>Area Constituency</b>	<b>Treatment</b>
Limes Avenue - Limes Avenue From Sunnysdale Gardens To Hale Lane	NW7	Hale	Hendon	Micro Asphalt Lifecycle
Linden Lea - Norrice Lea To Kingsley Way	N2	Garden Suburb	Finchley Golders Green	Surface Dress Lifecycle
Linden Road - Thorndene Avenue To End	N11	Brunswick Park	Chipping Barnet	Micro Asphalt Lifecycle
Linkside - Walmington Fold Rbt To Walmington Fold	N12	Totteridge	Chipping Barnet	Micro Asphalt Lifecycle
Litchfield Way - Meadway To Northway	NW11	Garden Suburb	Finchley Golders Green	Surface Dress Lifecycle
Little Strand - Little Strand From Great Strand To End	NW9	Colindale	Hendon	Surface Dress Lifecycle
Littlefield Road - Littlefield Road From Orange Hill Road To Deansbrook Road	EDG WARE	Burnt Oak	Hendon	Resurfacing
Lodge Lane - A1000 To Gainsborough Road	N12	West Finchley/Totteridge	Finchley Golders Green/Chipping Barnet	Resurfacing
Lodge Road - Brent Street To End	NW4	Hendon	Hendon	Micro Asphalt Lifecycle
Long Field - Clayton Field To End	NW9	Colindale	Hendon	Surface Dress Lifecycle
Long Lane - A406 To Squires Lane	N2/N3	West Finchley	Finchley Golders Green	Micro Asphalt Lifecycle
Longberrys - Longberrys From Cricklewood Lane Bldg No 300 To Cricklewood Lane Bldg No 308 From Cricklewood Lane Bldg No 320 To Cricklewood Lane Bldg No 135	NW2	Childs Hill	Finchley Golders Green	Micro Asphalt Lifecycle
Lorian Close - Guildown Avenue To End	N12	Totteridge	Chipping Barnet	Surface Dress Lifecycle
Loring Road - Myddelton Park To Orchard Avenue	N20	Oakleigh	Chipping Barnet	Surface Dress Lifecycle
Lullington Garth - Walmington Fold To Ward Boundary	N12	Totteridge	Chipping Barnet	Resurfacing
Luther Close - Fairmead Crescent To End	EDG WARE	Hale	Hendon	Surface Dress Lifecycle

<b>APPENDIX A1 - BOROUGH ROAD CARRIAGEWAY PROGRAMME. FUNDING ALLOCATION: £8,122,500 Works. SCHEME COUNT: 667 No.</b>				
<b>Start Description</b>	<b>District</b>	<b>Ward</b>	<b>Area Constituency</b>	<b>Treatment</b>
Lyndale Avenue - Lyndale Avenue From Finchley Road To Cricklewood Lane	NW2	Childs Hill	Finchley Golders Green	Micro Asphalt Lifecycle
Lyndhurst Gardens - Dollis Park To Hendon Avenue	N3	Finchley Church End	Finchley Golders Green	Micro Asphalt Lifecycle
Lynton Avenue - Lynton Avenue From New Way Road To Colindeep Lane	NW9	Colindale	Hendon	Micro Asphalt Lifecycle
Lynton Mead - Greenway To Laurel Way	N20	Totteridge	Chipping Barnet	Surface Dress Lifecycle
Lyonsdown Road - Longmore Avenue To A1000	NEW BARN ET	High Barnet/Underhill/Oakleigh	Chipping Barnet	Micro Asphalt Lifecycle
Lytton Close - Linden Lea To End	N2	Garden Suburb	Finchley Golders Green	Resurfacing
Malcolm Crescent - A504 To End	NW4	West Hendon	Hendon	Surface Dress Lifecycle
Manor Cottages Approach - Long Lane To End	N2	East Finchley	Finchley Golders Green	Surface Dress Lifecycle
Manor Drive - Oakdale To Bosidge Lane	N14	Brunswick Park	Chipping Barnet	Micro Asphalt Lifecycle
Manor Hall Drive - Manor Hall Avenue To A1	NW4	Finchley Church End	Finchley Golders Green	Micro Asphalt Lifecycle
Manor View - Station Road To East End Road	N3	Finchley Church End	Finchley Golders Green	Surface Dress Lifecycle
Mansfield Avenue - B193 To Daneland	EAST BARN ET	East Barnet	Chipping Barnet	Micro Asphalt Lifecycle
Maple Gardens - Blundell Road To Maple Gardens Round Loop	EDG WARE	Burnt Oak	Hendon	Micro Asphalt Lifecycle
Marble Drive - Marble Drive From Claremont Road To End	NW2	Golders Green	Finchley Golders Green	Surface Dress Lifecycle
Marion Road - Tennyson Road To B1461	NW7	Mill Hill	Hendon	Micro Asphalt Lifecycle

<b>APPENDIX A1 - BOROUGH ROAD CARRIAGEWAY PROGRAMME. FUNDING ALLOCATION: £8,122,500 Works. SCHEME COUNT: 667 No.</b>				
<b>Start Description</b>	<b>District</b>	<b>Ward</b>	<b>Area Constituency</b>	<b>Treatment</b>
Market Place - Eagans Close To East End Road	N2	East Finchley	Finchley Golders Green	Micro Asphalt Lifecycle
Marlborough Avenue - Wyre Grove To Glengall Road	EDG WARE	Hale	Hendon	Surface Dress Lifecycle
Marlborough Gardens - Marlborough Gardens From A109 To End	N20	Oakleigh	Chipping Barnet	Surface Dress Lifecycle
Marne Avenue - Brunswick Park Road To End	N11	Brunswick Park	Chipping Barnet	Surface Dress Lifecycle
Marnham Avenue - Marnham Avenue From Besant Road To Westcroft Way	NW2	Childs Hill	Finchley Golders Green	Micro Asphalt Lifecycle
Marshalls Close - Brunswick Park Road To End	N11	Brunswick Park	Chipping Barnet	Surface Dress Lifecycle
Martins Mount - Meadway To End	BARN ET	High Barnet	Chipping Barnet	Surface Dress Lifecycle
Mayfield Avenue - Mayfield Avenue From Friary Road To A1000	N12	Woodhouse	Finchley Golders Green	Surface Dress Lifecycle
Mayfield Gardens - Shirehall Park To Shirehall Lane	NW4	West Hendon	Hendon	Surface Dress Lifecycle
Mays Lane - Shelford Road To Barnet Gate Lane	BARN ET	Underhill	Chipping Barnet	Resurfacing
Middleway - Kingsley Way To Litchfield Way	NW11	Garden Suburb	Finchley Golders Green	Micro Asphalt Lifecycle
Miles Way - Barfield Avenues To Barfield Avenue	N20	Oakleigh	Chipping Barnet	Surface Dress Lifecycle
Milespit Hill - Pursley Road To Wise Lane	NW7	Mill Hill	Hendon	Micro Asphalt Lifecycle
Milespit Hill - Wise Lane To High Street	NW7	Mill Hill	Hendon	Micro Asphalt Lifecycle
Milling Road - Horsecroft Road To Wolsey Grove	EDG WARE	Burnt Oak	Hendon	Surface Dress Lifecycle
Milton Road - Hammers Lane To Birkbeck Road	NW7	Mill Hill	Hendon	Micro Asphalt Lifecycle
Monkfrith Way - Brookside South To Friars Walk	N14	Brunswick Park	Chipping Barnet	Micro Asphalt Lifecycle



<b>APPENDIX A1 - BOROUGH ROAD CARRIAGEWAY PROGRAMME. FUNDING ALLOCATION: £8,122,500 Works. SCHEME COUNT: 667 No.</b>				
<b>Start Description</b>	<b>District</b>	<b>Ward</b>	<b>Area Constituency</b>	<b>Treatment</b>
Monks Avenue - B193 To Northumberland Road	NEW BARN ET	Oakleigh	Chipping Barnet	Micro Asphalt Lifecycle
Montagu Road - Audley Road To Algernon Road	NW4	West Hendon	Hendon	Micro Asphalt Lifecycle
Montpelier Road - Long Lane To Avondale Road	N3	West Finchley	Finchley Golders Green	Resurfacing
Montrose Avenue - Lanacre Avenue To Burnt Oak Broadway	EDG WARE	Burnt Oak	Hendon	Micro Asphalt Lifecycle
Montrose Crescent - Granville Road To A598	N12	Woodhouse	Finchley Golders Green	Surface Dress Lifecycle
Moorlands Avenue - Brookfield Crescent To End	NW7	Mill Hill	Hendon	Surface Dress Lifecycle
Mostyn Road - Blundell Road To Watling Avenue	EDG WARE	Burnt Oak	Hendon	Resurfacing
Mount Grove - Riverdene To Edgware Way	EDG WARE	Hale	Hendon	Surface Dress Lifecycle
Mount Pleasant - Mount Pleasant To Mount Pleasant To Edgeworth Road	BARN ET	East Barnet	Chipping Barnet	Micro Asphalt Lifecycle
Mount Road - Mount Road From Park Road To Vicarage Road	NW4	West Hendon	Hendon	Surface Dress Lifecycle
Mount View - A1 To Mountview Inc Loop	NW7	Hale	Hendon	Surface Dress Lifecycle
Mowbray Road - Edgwarebury Lane N To Edgware Lane	EDG WARE	Edgware	Hendon	Micro Asphalt Lifecycle
Myddelton Park - A109 To B550	N20	Oakleigh	Chipping Barnet	Surface Dress Lifecycle
Nan Clarks Lane - Highwood Hill To End	NW7	Hale	Hendon	Surface Dress Lifecycle
Neale Close - Neale Close To Ossulton Way	N2	East Finchley	Finchley Golders Green	Surface Dress Lifecycle
Neale Close - Ossulton Way To End	N2	East Finchley	Finchley Golders Green	Surface Dress Lifecycle
Neeld Crescent - Neeld Crescent From A41(T) To Vivian Avenue	NW4	West Hendon	Hendon	Surface Dress Lifecycle



<b>APPENDIX A1 - BOROUGH ROAD CARRIAGEWAY PROGRAMME. FUNDING ALLOCATION: £8,122,500 Works. SCHEME COUNT: 667 No.</b>				
<b>Start Description</b>	<b>District</b>	<b>Ward</b>	<b>Area Constituency</b>	<b>Treatment</b>
Nether Street - Nether Close To Nether Street	N3	West Finchley	Finchley Golders Green	Surface Dress Lifecycle
Nether Street - Nether Street From Ballards Lane A598 To Netherfield Road	N12	West Finchley	Finchley Golders Green	Surface Dress Lifecycle
Nether Street - Nether Street From Moss Hall Grove To Nether Close	N3	West Finchley	Finchley Golders Green	Resurfacing
Netherlands Road - Northumberland Road To B193	NEW BARN ET	Oakleigh	Chipping Barnet	Micro Asphalt Lifecycle
New Trinity Road - Long Lane To Oak Lane	N2	East Finchley	Finchley Golders Green	Surface Dress Lifecycle
Newton Avenue - Newton Avenue From Pembroke Road To Sydney Road	N10	Coppetts	Chipping Barnet	Micro Asphalt Lifecycle
Nicoll Place - Nicoll Place From Park Road To Nicoll Place Inc Loop	NW4	West Hendon	Hendon	Surface Dress Lifecycle
North Acre - North Acre From Lanacre Avenue To End	NW9	Burnt Oak	Hendon	Micro Asphalt Lifecycle
North Crescent - A598 N To A598	N3	Finchley Church End	Finchley Golders Green	Micro Asphalt Lifecycle
North Street - Heriot Road To New Brent Street	NW4	Hendon	Hendon	Surface Dress Lifecycle
Northcliffe Drive - Pine Grove To Totteridge Village	N20	Totteridge	Chipping Barnet	Micro Asphalt Lifecycle
Northiam - Southover To Michleham Down	N12	Totteridge	Chipping Barnet	Surface Dress Lifecycle
Northolm - Northolm From Gibbs Green To End	EDG WARE	Hale	Hendon	Surface Dress Lifecycle
Northumberland Road - Netherlands Road To Great North Road	NEW BARN ET	Oakleigh	Chipping Barnet	Surface Dress Lifecycle
Northway - Falloden Way To Thornton Way	NW11	Garden Suburb	Finchley Golders Green	Micro Asphalt Lifecycle
Norwich Walk - Norwich Walk From Colchester Road To Orange Hill Road	EDG WARE	Burnt Oak	Hendon	Micro Asphalt Lifecycle

<b>APPENDIX A1 - BOROUGH ROAD CARRIAGEWAY PROGRAMME. FUNDING ALLOCATION: £8,122,500 Works. SCHEME COUNT: 667 No.</b>				
<b>Start Description</b>	<b>District</b>	<b>Ward</b>	<b>Area Constituency</b>	<b>Treatment</b>
Nurserymans Road - Brunswick Park Road To End	N11	Brunswick Park	Chipping Barnet	Micro Asphalt Lifecycle
Oak Grove - Oak Grove From A407 To End	NW2	Childs Hill	Finchley Golders Green	Resurfacing
Oak Tree Drive - A5109 To Great Bushey Drive	N20	Totteridge	Chipping Barnet	Micro Asphalt Lifecycle
Oakdale - Cowper Road To End	N14	Brunswick Park	Chipping Barnet	Surface Dress Lifecycle
Oakdene Park - Gordon Road N To Gordon Road	N3	West Finchley	Finchley Golders Green	Surface Dress Lifecycle
Oakfield Road - Long Lane To Cadogan Gardens	N3	West Finchley	Finchley Golders Green	Surface Dress Lifecycle
Oakfields Road - Leaside Crescent To Cranbourne Gardens	NW11	Golders Green	Finchley Golders Green	Surface Dress Lifecycle
Oaklands Road - Barnet Lane To End	N20	Totteridge	Chipping Barnet	Surface Dress Lifecycle
Oakleigh Crescent - A109 Se To A109	N20	Oakleigh	Chipping Barnet	Surface Dress Lifecycle
Oakleigh Gardens - Oakleigh Gardens From Green Lane To Oakleigh Gardens Inc Loop	EDG WARE	Edgware	Hendon	Surface Dress Lifecycle
Oakleigh Park North - Oakleigh Park North To Athenaeum Road	N20	Oakleigh	Chipping Barnet	Surface Dress Lifecycle
Oakleigh Park South - Oakleigh Avenue To Oakleigh Park North	N20	Oakleigh	Chipping Barnet	Micro Asphalt Lifecycle
Oakwood Road - Northway To Addison Way	NW11	Garden Suburb	Finchley Golders Green	Micro Asphalt Lifecycle
Old Fold Lane - A1000 To Taylors Lane	BARN ET	High Barnet	Chipping Barnet	Surface Dress Lifecycle
Orange Hill Road - Watling Avenue To Deansbrook Road	EDG WARE	Burnt Oak	Hendon	Micro Asphalt Lifecycle
Orchard Drive - Orchard Drive From Kings Drive To End	EDG WARE	Edgware	Hendon	Resurfacing
Osborn Gardens - Devonshire Road To Aberdare Gardens	NW7	Mill Hill	Hendon	Micro Asphalt Lifecycle

<b>APPENDIX A1 - BOROUGH ROAD CARRIAGEWAY PROGRAMME. FUNDING ALLOCATION: £8,122,500 Works. SCHEME COUNT: 667 No.</b>				
<b>Start Description</b>	<b>District</b>	<b>Ward</b>	<b>Area Constituency</b>	<b>Treatment</b>
Pank Avenue - B193 To Gloucester Road	NEW BARN ET	Oakleigh	Chipping Barnet	Surface Dress Lifecycle
Park Avenue - Park Avenue From The Park To Park Drive	NW11	Childs Hill	Finchley Golders Green	Resurfacing
Park Avenue - Park View Road To Etchingham Park Road	N3	West Finchley	Finchley Golders Green	Micro Asphalt Lifecycle
Park Drive - Park Drive From Park Drive To The Park	NW11	Childs Hill	Finchley Golders Green	Surface Dress Lifecycle
Park Road - From Sevington Road To Spalding Road	NW4	West Hendon	Hendon	Resurfacing
Park Road - Park Road From West Hendon Broadway To Sevington Road	NW4	West Hendon	Hendon	Micro Asphalt Lifecycle
Park Road - Pilgrims Rise To Margaret Road	BARN ET	East Barnet	Chipping Barnet	Surface Dress Lifecycle
Park View Gardens - Elms Avenue To Shirehall Lane	NW4	West Hendon	Hendon	Micro Asphalt Lifecycle
Park View Road - Etchingham Park Road To Oakfield Road	N3	West Finchley/ East Finchley	Finchley Golders Green	Surface Dress Lifecycle
Parkfield Close - Parkfield Close From Fairfield Crescent To End	EDG WARE	Edgware	Hendon	Surface Dress Lifecycle
Parklands Drive - Crooked Usage To Hillcrest Gardens	N3	Finchley Church End	Finchley Golders Green	Micro Asphalt Lifecycle
Parkside - Long Lane To The Ridgeway	N3	West Finchley	Finchley Golders Green	Surface Dress Lifecycle
Parkside - Wise Lane To Parkside	NW7	Mill Hill	Hendon	Micro Asphalt Lifecycle
Parnell Close - Kenilworth Road To End	EDG WARE	Hale	Hendon	Micro Asphalt Lifecycle
Partingdale Lane - Reading Way To Partingdale Lane Near Partingdale Lodge	NW7	Mill Hill	Hendon	Resurfacing
Pavilion Way - Pavilion Way From Deansbrook Road To Grace Close	EDG WARE	Burnt Oak	Hendon	Micro Asphalt Lifecycle

<b>APPENDIX A1 - BOROUGH ROAD CARRIAGEWAY PROGRAMME. FUNDING ALLOCATION: £8,122,500 Works. SCHEME COUNT: 667 No.</b>				
<b>Start Description</b>	<b>District</b>	<b>Ward</b>	<b>Area Constituency</b>	<b>Treatment</b>
Pembroke Road - Pembroke Road From Colney Hatch Lane To Hampden Road	N10	Coppetts	Chipping Barnet	Surface Dress Lifecycle
Pennine Lane - Pennine Lane From Pennine Drive N To Pennine Drive	NW2	Golders Green	Finchley Golders Green	Surface Dress Lifecycle
Percy Road - High Road To Building No 59	N12	West Finchley	Finchley Golders Green	Surface Dress Lifecycle
Petworth Road - Petworth Road From Woodhouse Road To Buxted Road	N12	Woodhouse	Finchley Golders Green	Surface Dress Lifecycle
Pike Road - Ellesmere Avenue To End	NW7	Hale	Hendon	Surface Dress Lifecycle
Pine Grove - A5109 To Northcliffe Drive	N20	Totteridge	Chipping Barnet	Micro Asphalt Lifecycle
Popes Drive - Grove The To A598	N3	West Finchley	Finchley Golders Green	Surface Dress Lifecycle
Poplar Grove - Poplar Grove From Colney Hatch Lane To End	N11	Coppetts	Chipping Barnet	Micro Asphalt Lifecycle
Portsdown Mews - Portsdown Mews Access Road From St.Georges Road To Portsdown Avenue	NW11	Garden Suburb/Golders Green	Finchley Golders Green	Surface Dress Lifecycle
Potters Lane - Meadway To To Opposite House No16 & 80	NEW BARNET	High Barnet	Chipping Barnet	Micro Asphalt Lifecycle
Potters Road - Hadley Road To Potters Road	NEW BARNET	High Barnet	Chipping Barnet	Surface Dress Lifecycle
Powis Gardens - Powis Gardens From A502 To End	NW11	Childs Hill	Finchley Golders Green	Surface Dress Lifecycle
Prayle Grove - Prayle Grove From Claremont Road To End	NW2	Golders Green	Finchley Golders Green	Surface Dress Lifecycle
Prevost Road - Brunswick Park Road To Thorndene Avenue	N11	Brunswick Park	Chipping Barnet	Micro Asphalt Lifecycle
Prince Charles Drive - Prince Charles Drive From Start Of Splitter Island To End	NW4	West Hendon	Hendon	Surface Dress Lifecycle

<b>APPENDIX A1 - BOROUGH ROAD CARRIAGEWAY PROGRAMME. FUNDING ALLOCATION: £8,122,500 Works. SCHEME COUNT: 667 No.</b>				
<b>Start Description</b>	<b>District</b>	<b>Ward</b>	<b>Area Constituency</b>	<b>Treatment</b>
Prince Of Wales Close - Church End To End	NW4	Hendon	Hendon	Micro Asphalt Lifecycle
Princes Avenue - Dukes Avenue To A598	N3	West Finchley	Finchley Golders Green	Surface Dress Lifecycle
Prospect Ring - Market Place To Prospect Ring	N2	East Finchley	Finchley Golders Green	Surface Dress Lifecycle
Pulham Avenue - Elmhurst Crescent To End	N2	East Finchley	Finchley Golders Green	Micro Asphalt Lifecycle
Pymmes Green Road - Dale Green Road To Ryhope Road	N11	Brunswick Park	Chipping Barnet	Micro Asphalt Lifecycle
Quakers Course - Quakers Course From Lanacre Avenue To Quakers Course	NW9	Colindale	Hendon	Resurfacing
Quantock Gardens - Quantock Gardens From Cotswold Gardens To Claremont Road	NW2	Golders Green	Finchley Golders Green	Surface Dress Lifecycle
Queens Avenue - Orchard Avenue To Myddelton Park	N20	Oakleigh	Chipping Barnet	Surface Dress Lifecycle
Queens Parade Close - Hollyfield Avenue To Colney Hatch Lane	N11	Coppetts	Chipping Barnet	Micro Asphalt Lifecycle
Raleigh Drive - Stjames Avenue To Manor Drive	N20	Oakleigh	Chipping Barnet	Micro Asphalt Lifecycle
Ramsden Road - Friern Barnet Road To Goldsmith Road	N11	Coppetts	Chipping Barnet	Surface Dress Lifecycle
Ravenscroft Park - Avenue The To Blenheim Road	BARN ET	High Barnet	Chipping Barnet	Surface Dress Lifecycle
Ravensdale Avenue - Ravensdale Avenue From Friary Road To A1000	N12	Woodhouse	Finchley Golders Green	Surface Dress Lifecycle
Ravenshurst Avenue - Church Road To Somerset Road	NW4	Hendon	Hendon	Surface Dress Lifecycle
Rawlins Close - Hendon Lane To End	N3	Finchley Church End	Finchley Golders Green	Resurfacing
Raydean Road - A1000 To N End	BARN ET	Oakleigh	Chipping Barnet	Surface Dress Lifecycle
Redbourne Avenue - A598 To End	N3	West Finchley	Finchley Golders Green	Micro Asphalt Lifecycle

<b>APPENDIX A1 - BOROUGH ROAD CARRIAGEWAY PROGRAMME. FUNDING ALLOCATION: £8,122,500 Works. SCHEME COUNT: 667 No.</b>				
<b>Start Description</b>	<b>District</b>	<b>Ward</b>	<b>Area Constituency</b>	<b>Treatment</b>
Reddings Close - Reddings The To End	NW7	Mill Hill	Hendon	Surface Dress Lifecycle
Redwood Way - Bells Hill To End	BARN ET	Underhill	Chipping Barnet	Surface Dress Lifecycle
Reets Farm Close - Goldsmith Avenue To End	NW9	West Hendon	Hendon	Surface Dress Lifecycle
Regal Drive - Friern Barnet Road To Balmoral Avenue	N11	Coppetts/ Brunswick Park	Chipping Barnet	Surface Dress Lifecycle
Renters Avenue Roundabout - Prince Charles To Prince Charles	NW4	West Hendon	Hendon	Micro Asphalt Lifecycle
Richmond Road - Richmond Road From Lyonsdown Road To Gloucester Road	NEW BARN ET	Oakleigh	Chipping Barnet	Resurfacing
Richmond Road - Richmond Road From York Road To Lyonsdown Road	NEW BARN ET	Oakleigh	Chipping Barnet	Micro Asphalt Lifecycle
Ridge Road - Ridge Road From Finchley Road To A407	NW2	Childs Hill	Finchley Golders Green	Surface Dress Lifecycle
Ridgeway Avenue - B193 To Bohun Grove	EAST BARN ET	East Barnet	Chipping Barnet	Micro Asphalt Lifecycle
Ridgeway Avenue - Bohun Grove To End	EAST BARN ET	East Barnet	Chipping Barnet	Micro Asphalt Lifecycle
Riverdene - Mount Grove S To Mount Grove	EDG WARE	Hale	Hendon	Micro Asphalt Lifecycle
Riverside - Riverside From Sturgess Avenue W To Sturgess Avenue	NW4	West Hendon	Hendon	Surface Dress Lifecycle
Rivington Crescent - Field Mead To End	NW7	Colindale	Hendon	Surface Dress Lifecycle
Rodborough Road - Rodborough Road From Finchley Road To Ridgeway The	NW11	Childs Hill	Finchley Golders Green	Surface Dress Lifecycle
Rodmell Slope - Lullington Garth To End	N12	Mill Hill/Totteridge	Hendon/Chipping Barnet	Surface Dress Lifecycle
Roman Road - Roman Road From Sydney Road To Pembroke Road	N10	Coppetts	Chipping Barnet	Surface Dress Lifecycle

<b>APPENDIX A1 - BOROUGH ROAD CARRIAGEWAY PROGRAMME. FUNDING ALLOCATION: £8,122,500 Works. SCHEME COUNT: 667 No.</b>				
<b>Start Description</b>	<b>District</b>	<b>Ward</b>	<b>Area Constituency</b>	<b>Treatment</b>
Rookery Close - Rookery Close From Rushgrove Avenue To Rookery Close Around Loop	NW9	Colindale	Hendon	Micro Asphalt Lifecycle
Rookery Way - Rookery Way From Rushgrove Avenue To End	NW9	Colindale	Hendon	Surface Dress Lifecycle
Rosemary Avenue - Station Road To End	N3	Finchley Church End	Finchley Golders Green	Surface Dress Lifecycle
Rosslyn Avenue - Cedar Avenue To Capel Road	EAST BARN ET	East Barnet	Chipping Barnet	Micro Asphalt Lifecycle
Rotherwick Road - Rotherwick Road From Corringham Road To Finchley Road	NW11	Garden Suburb	Finchley Golders Green	Resurfacing
Rowlands Close - Bunns Lane To E End	NW7	Mill Hill/Hale	Hendon	Surface Dress Lifecycle
Rowley Green Road - Start Of Splitter Island To Rowley Lane	BARN ET	High Barnet	Chipping Barnet	Surface Dress Lifecycle
Rowley Lane - Barnet Road To Newark Green	BARN ET	High Barnet	Chipping Barnet	Resurfacing
Rundell Crescent - Rundell Crescent From A41(T) To Vivian Avenue	NW4	West Hendon	Hendon	Surface Dress Lifecycle
Rushden Gardens - Woodcote Avenue To End	NW7	Mill Hill	Hendon	Micro Asphalt Lifecycle
Russell Grove - Millway To A1	NW7	Mill Hill	Hendon	Micro Asphalt Lifecycle
Russell Road - Russell Road From Garrick Road To Herbert Road	NW9	West Hendon	Hendon	Resurfacing
Ruthin Close - Fryent Grove To End	NW9	West Hendon	Hendon	Surface Dress Lifecycle
Ryhope Road - Waterfall Road To Dale Green Road	N11	Brunswick Park	Chipping Barnet	Resurfacing
Saddlescombe Way - Walmington Fold To End	N12	Totteridge	Chipping Barnet	Surface Dress Lifecycle
Salisbury Avenue - Cyprus Road To Fitzalan Road	N3	Finchley Church End	Finchley Golders Green	Resurfacing
Sampson Avenue - Sellwood Drive To End	BARN ET	Underhill	Chipping Barnet	Surface Dress Lifecycle



<b>APPENDIX A1 - BOROUGH ROAD CARRIAGEWAY PROGRAMME. FUNDING ALLOCATION: £8,122,500 Works. SCHEME COUNT: 667 No.</b>				
<b>Start Description</b>	<b>District</b>	<b>Ward</b>	<b>Area Constituency</b>	<b>Treatment</b>
Scout Way - A5109 To Northway Crescent	NW7	Mill Hill	Hendon	Micro Asphalt Lifecycle
Second Avenue - Victoria Road To A504	NW4	Hendon	Hendon	Micro Asphalt Lifecycle
Selborne Gardens - A41 To End	NW4	Hendon	Hendon	Surface Dress Lifecycle
Sevington Road - Sevington Road From Park Road To Vivian Avenue	NW4	West Hendon	Hendon	Resurfacing
Shaftesbury Avenue - Cromer Road To Bulwer Road	NEW BARN ET	High Barnet	Chipping Barnet	Surface Dress Lifecycle
Shamrock Way - Manor Drive To Woodlands The	N14	Brunswick Park	Chipping Barnet	Micro Asphalt Lifecycle
Sheaveshill Avenue - Sheaveshill Avenue From Edgware Road To Colindeep Lane (A5150 )	NW9	Colindale	Hendon	Micro Asphalt Lifecycle
Shirehall Close - Shirehall Close From Shirehall Lane To Shirehall Park	NW4	West Hendon	Hendon	Surface Dress Lifecycle
Shirehall Gardens - Shirehall Lane To Shirehall Park	NW4	West Hendon	Hendon	Surface Dress Lifecycle
Shirehall Lane - Brent Street To Renters Avenue Roundabout	NW4	West Hendon	Hendon	Surface Dress Lifecycle
Shirehall Park - Shirehall Lane North To Shirehall Lane South	NW4	West Hendon	Hendon	Micro Asphalt Lifecycle
Shurland Avenue - Capel Road To End	EAST BARN ET	East Barnet	Chipping Barnet	Micro Asphalt Lifecycle
Silkstream Road - Montrose Avenue To Barnfield Road	EDG WARE	Burnt Oak	Hendon	Surface Dress Lifecycle
Simmons Close - Simmons Way To End	N20	Oakleigh	Chipping Barnet	Micro Asphalt Lifecycle
Sinclair Grove - Sinclair Grove From A502 To Western Avenue	NW11	Golders Green	Finchley Golders Green	Micro Asphalt Lifecycle
Somaford Grove - End To Cranbrook Road	EN4	East Barnet	Chipping Barnet	Micro Asphalt Lifecycle
Somerset Road - York Road To Gloucester Road	NEW BARN ET	Oakleigh	Chipping Barnet	Micro Asphalt Lifecycle



<b>APPENDIX A1 - BOROUGH ROAD CARRIAGEWAY PROGRAMME. FUNDING ALLOCATION: £8,122,500 Works. SCHEME COUNT: 667 No.</b>				
<b>Start Description</b>	<b>District</b>	<b>Ward</b>	<b>Area Constituency</b>	<b>Treatment</b>
Somerton Road - Somerton Road From Dersingham Road To Claremont Road	NW2	Childs Hill	Finchley Golders Green	Surface Dress Lifecycle
South Close - W End To End	BARN ET	High Barnet	Chipping Barnet	Micro Asphalt Lifecycle
South Road - East Road To End	EDG WARE	Burnt Oak	Hendon	Micro Asphalt Lifecycle
South Square - St Judes Church To Heathgate Opp Blg No 28	NW11	Garden Suburb	Finchley Golders Green	Micro Asphalt Lifecycle
Southbourne Avenue - Greenway The To End	NW9	Burnt Oak	Hendon	Surface Dress Lifecycle
Southbourne Crescent - A1 To A406	NW4	Hendon	Hendon	Surface Dress Lifecycle
Southfield - Mays Lane To Southfield Inc Loop	BARN ET	Underhill	Chipping Barnet	Surface Dress Lifecycle
Southway - Litchfield Way To Thornton Way	NW11	Garden Suburb	Finchley Golders Green	Resurfacing
Spaniards Close - Ingram Avenue To End	NW11	Garden Suburb	Finchley Golders Green	Micro Asphalt Lifecycle
St Davids Place - Park Road To End	NW4	West Hendon	Hendon	Surface Dress Lifecycle
St Edwards Close - Finchley Road To End	NW11	Garden Suburb	Finchley Golders Green	Surface Dress Lifecycle
St James Avenue - Raleigh Drive To B550	N20	Oakleigh	Chipping Barnet	Micro Asphalt Lifecycle
St Josephs Grove - Handowe Close To The Burroughs	NW4	Hendon	Hendon	Micro Asphalt Lifecycle
St Marys Road - Church Hill Road Access Road To Burlington Rise	N14	Brunswick Park	Chipping Barnet	Micro Asphalt Lifecycle
St Marys Road - Woodville Road to Highfield Avenue	NW11	Golders Green	Finchley Golders Green	Micro Asphalt Lifecycle
St Wilfrids Road - Crescent Road To A110	NEW BARN ET	East Barnet	Chipping Barnet	Surface Dress Lifecycle
Stanford Road - Friern Barnet Road A1003	N11	Coppetts	Chipping Barnet	Surface Dress Lifecycle

<b>APPENDIX A1 - BOROUGH ROAD CARRIAGEWAY PROGRAMME. FUNDING ALLOCATION: £8,122,500 Works. SCHEME COUNT: 667 No.</b>				
<b>Start Description</b>	<b>District</b>	<b>Ward</b>	<b>Area Constituency</b>	<b>Treatment</b>
Stanhope Avenue - East End Road To Mountfield Road	N3	Finchley Church End	Finchley Golders Green	Surface Dress Lifecycle
Stanley Road - Stanley Road From East End Road To End	N2	East Finchley	Finchley Golders Green	Surface Dress Lifecycle
Steynings Way - Walmington Fold To End	N12	Totteridge	Chipping Barnet	Surface Dress Lifecycle
Storksmead Road - Goldbeaters Grove To Eversfield Gardens	EDG WARE	Burnt Oak	Hendon	Micro Asphalt Lifecycle
Strawberry Vale - Strawberry Vale From Start Of Splitter Island To Old Farm Road	N2	East Finchley	Finchley Golders Green	Surface Dress Lifecycle
Stream Lane - Penshurst Gardens To End At Bakery	EDG WARE	Edgware	Hendon	Surface Dress Lifecycle
Strode Close - Strode Close From N End To End	N10	Coppetts	Chipping Barnet	Micro Asphalt Lifecycle
Stuart Avenue - Woolmead Avenue To E End	NW9	West Hendon	Hendon	Surface Dress Lifecycle
Sturgess Avenue - Sturgess Avenue From Park Road To Dallas Road	NW4	West Hendon	Hendon	Micro Asphalt Lifecycle
Summers Lane - From Woodgrange Avenue To Granville Road	N12	West Finchley/ Woodhouse	Finchley Golders Green	Micro Asphalt Lifecycle
Summers Lane - Summers Lane From Woodhouse Road To Sunny Way	N12	Woodhouse	Finchley Golders Green	Surface Dress Lifecycle
Sunningfields Crescent - Sunningfields Road To Sunny Gardens Road	NW4	Hendon	Hendon	Micro Asphalt Lifecycle
Sunningfields Road - Fuller Street To Sunningfields Crescent	NW4	Hendon	Hendon	Micro Asphalt Lifecycle
Sunny Hill - Hendale Avenue To End	NW4	Hendon	Hendon	Micro Asphalt Lifecycle
Sunny Way - Sunny Way T To E End	N12	Woodhouse	Finchley Golders Green	Micro Asphalt Lifecycle
Sunnyfield - Sunnyfield 2 Rbt To Lawrence Street S	NW7	Mill Hill	Hendon	Micro Asphalt Lifecycle

<b>APPENDIX A1 - BOROUGH ROAD CARRIAGEWAY PROGRAMME. FUNDING ALLOCATION: £8,122,500 Works. SCHEME COUNT: 667 No.</b>				
<b>Start Description</b>	<b>District</b>	<b>Ward</b>	<b>Area Constituency</b>	<b>Treatment</b>
Sutcliffe Close - Litchfield Way To End	NW11	Garden Suburb	Finchley Golders Green	Micro Asphalt Lifecycle
Swan Lane - Rasper Road To Sw End	N20	Totteridge	Chipping Barnet	Micro Asphalt Lifecycle
Sylvester Road - A1000 To Tarling Road	N2	East Finchley	Finchley Golders Green	Surface Dress Lifecycle
Talbot Avenue - Elmhurst Avenue To East End Road	N2	East Finchley	Finchley Golders Green	Surface Dress Lifecycle
Talbot Crescent - Talbot Crescent From Edgeworth Crescent To A504	NW4	West Hendon	Hendon	Micro Asphalt Lifecycle
Tangmere Way - Tangmere Way From Kenley Avenue To End	NW9	Burnt Oak	Hendon	Surface Dress Lifecycle
Tarling Road - Oak Lane To End	N2	East Finchley	Finchley Golders Green	Surface Dress Lifecycle
Tempelhof Avenue - End To Tilling Road	NW2	Golders Green/We st Hendon	Finchley Golders Green/Hendon	Micro Asphalt Lifecycle
The Avenue - Carlisle Place To Friern Barnet Road	N11	Brunswick Park	Chipping Barnet	Micro Asphalt Lifecycle
The Bishops Avenue - B519 To Lyttelton Road	N2	Garden Suburb	Finchley Golders Green	Micro Asphalt Lifecycle
The Croft - Croft The From Bells Hill To Croft The	BARN ET	Underhill	Chipping Barnet	Surface Dress Lifecycle
The Fairway - Fairway The From Greenhill Park To Great North Road	NEW BARN ET	Oakleigh	Chipping Barnet	Resurfacing
The Grove - From Grove Avenue To Nether Street	N3	West Finchley	Finchley Golders Green	Surface Dress Lifecycle
The Meads - Meads The From Benningholme Road To Dryfield Road	EDG WARE	Hale	Hendon	Surface Dress Lifecycle
The Park - The Park From The Park To Park Drive	NW11	Childs Hill	Finchley Golders Green	Micro Asphalt Lifecycle

<b>APPENDIX A1 - BOROUGH ROAD CARRIAGEWAY PROGRAMME. FUNDING ALLOCATION: £8,122,500 Works. SCHEME COUNT: 667 No.</b>				
<b>Start Description</b>	<b>District</b>	<b>Ward</b>	<b>Area Constituency</b>	<b>Treatment</b>
The Reddings - Lawrence Street To Reddings The Around Loop	NW7	Mill Hill	Hendon	Surface Dress Lifecycle
The Ridgeway - Ballards Lane To End	N3	West Finchley	Finchley Golders Green	Resurfacing
The Ridgeway - Friern Barnet Lane To Bethune Avenue	N11	Coppetts	Chipping Barnet	Micro Asphalt Lifecycle
The Ridgeway - Holcombe Hill To Engel Park	NW7	Mill Hill	Hendon	Micro Asphalt Lifecycle
The Vale - From Start Of Splitter Island To Claremont Road	NW11	Childs Hill	Finchley Golders Green	Surface Dress Lifecycle
The Vale - Hendon Way To Dunstan Road	NW11	Childs Hill	Finchley Golders Green/Hendo n	Micro Asphalt Lifecycle
Thirleby Road - Montrose Avenue To Gervase Road	EDG WARE	Burnt Oak	Hendon	Surface Dress Lifecycle
Thomas More Way - Stmarys Green To East End Road	N2	East Finchley	Finchley Golders Green	Micro Asphalt Lifecycle
Thorndene Avenue - Linden Road To B1453	N11	Brunswick Park	Chipping Barnet	Surface Dress Lifecycle
Thornton Road - Stapylton Road To Avenue The	BARN ET	High Barnet	Chipping Barnet	Micro Asphalt Lifecycle
Thornton Way - Meadway To Northway	NW11	Garden Suburb	Finchley Golders Green	Micro Asphalt Lifecycle
Tilling Road - A41 To End	NW2	Golders Green	Finchley Golders Green	Micro Asphalt Lifecycle
Tillingbourne Gardens - A406 To A598	N3	Finchley Church End	Finchley Golders Green	Surface Dress Lifecycle
Tillingham Way - Holden Road To Southover	N12	Totteridge	Chipping Barnet	Surface Dress Lifecycle
Tithe Walk - Page Street To A1	NW7	Mill Hill	Hendon	Surface Dress Lifecycle
Torrington Grove - Torrington Grove From Lewes Road To Friern Park	N12	Woodhou se	Finchley Golders Green	Surface Dress Lifecycle

<b>APPENDIX A1 - BOROUGH ROAD CARRIAGEWAY PROGRAMME. FUNDING ALLOCATION: £8,122,500 Works. SCHEME COUNT: 667 No.</b>				
<b>Start Description</b>	<b>District</b>	<b>Ward</b>	<b>Area Constituency</b>	<b>Treatment</b>
Torrington Park - Torrington Park From Friary Road To High Road	N12	Coppetts/Woodhouse	Finchley Golders Green	Surface Dress Lifecycle
Totteridge Green - Totteridge Village To End	N20	Totteridge	Chipping Barnet	Micro Asphalt Lifecycle
Tretawn Gardens - A5109 To Uphill Grove	NW7	Mill Hill	Hendon	Micro Asphalt Lifecycle
Trevor Road - Thirleby Road To Gloucester Grove	EDG WARE	Burnt Oak	Hendon	Micro Asphalt Lifecycle
Trinity Avenue - East End Road To Elmhurst Avenue	N2	East Finchley	Finchley Golders Green	Surface Dress Lifecycle
Trott Road - Trott Road From Colney Hatch Lane To Coppetts Road	N10	Coppetts	Chipping Barnet	Surface Dress Lifecycle
Tudor Road - Woodville Road To End	NEW BARN ET	High Barnet	Chipping Barnet	Surface Dress Lifecycle
Upcroft Avenue - Upcroft Avenue From Farm Road To End	EDG WARE	Hale/Edgware	Hendon	Micro Asphalt Lifecycle
Uphill Grove - Lawrence Street To End	NW7	Mill Hill	Hendon	Micro Asphalt Lifecycle
Uphill Road - Tretawn Park To A5109	NW7	Mill Hill	Hendon	Surface Dress Lifecycle
Uplands Road - West Walk To Woodfield Drive	EAST BARN ET	Brunswick Park	Chipping Barnet	Micro Asphalt Lifecycle
Valley Avenue - Valley Avenue From Friary Way To End	N12	Woodhouse	Finchley Golders Green	Surface Dress Lifecycle
Valley View - Mayhill Road To Leaside	BARN ET	Underhill	Chipping Barnet	Surface Dress Lifecycle
Vaughan Avenue - Vaughan Avenue From Talbot Crescent To A504	NW4	West Hendon	Hendon	Surface Dress Lifecycle
Ventnor Drive - Greenway To Laurel Way	N20	Totteridge	Chipping Barnet	Surface Dress Lifecycle
Vernon Crescent - Mansfield Avenue N To Mansfield Avenue	EAST BARN ET	East Barnet	Chipping Barnet	Surface Dress Lifecycle
Victoria Road - Victoria Road From Lawrence Street To Albert Road	NW7	Mill Hill	Hendon	Resurfacing

<b>APPENDIX A1 - BOROUGH ROAD CARRIAGEWAY PROGRAMME. FUNDING ALLOCATION: £8,122,500 Works. SCHEME COUNT: 667 No.</b>				
<b>Start Description</b>	<b>District</b>	<b>Ward</b>	<b>Area Constituency</b>	<b>Treatment</b>
Victors Way - Moxon Street To Park Road	BARN ET	High Barnet	Chipping Barnet	Micro Asphalt Lifecycle
Village Road - Cyprus Gardens To Hendon Avenue	N3	Finchley Church End	Finchley Golders Green	Micro Asphalt Lifecycle
Vineyard Avenue - B552 To End	NW7	Mill Hill	Hendon	Surface Dress Lifecycle
Vivian Avenue - A41 To End	NW4	West Hendon	Hendon	Resurfacing
Wardell Close - Rivington Crescent To End	NW7	Colindale	Hendon	Micro Asphalt Lifecycle
Welbeck Road - Cranbrook Road To Ward Boundary	EAST BARN ET	East Barnet	Chipping Barnet	Surface Dress Lifecycle
Wellgarth Road - Hampstead Way To A502	NW11	Garden Suburb	Finchley Golders Green	Micro Asphalt Lifecycle
Wellhouse Lane - A411 To Wellside Close	BARN ET	High Barnet/Underhill	Chipping Barnet	Resurfacing
Wentworth Avenue - Essex Park To Cornwall Avenue	N3	West Finchley	Finchley Golders Green	Surface Dress Lifecycle
Wentworth Park - Wentworth Park To Wentworth Avenue	N3	West Finchley	Finchley Golders Green	Micro Asphalt Lifecycle
Wentworth Road - From St.Georges Close To Ravenscroft Avenue	NW11	Childs Hill/Golders Green	Finchley Golders Green	Surface Dress Lifecycle
Wentworth Road - From The Avenue To Byng Road	BARN ET	High Barnet	Chipping Barnet	Resurfacing
Wessex Gardens - Wessex Gardens From Ridgeway The To A41(T)	NW11	Childs Hill	Finchley Golders Green	Micro Asphalt Lifecycle
West Avenue - West Avenue From Golders Rise To Green Lane	N3	Hendon	Hendon	Micro Asphalt Lifecycle
West Heath Close - West Heath Close From Platts Lane To End	NW3	Childs Hill	Finchley Golders Green	Micro Asphalt Lifecycle

<b>APPENDIX A1 - BOROUGH ROAD CARRIAGEWAY PROGRAMME. FUNDING ALLOCATION: £8,122,500 Works. SCHEME COUNT: 667 No.</b>				
<b>Start Description</b>	<b>District</b>	<b>Ward</b>	<b>Area Constituency</b>	<b>Treatment</b>
West Heath Drive - West Heath Drive From A502 To West Heath Avenue	NW11	Childs Hill	Finchley Golders Green	Surface Dress Lifecycle
West Walk - B1453 To Parkside Gardens	EAST BARN ET	Brunswick Park	Chipping Barnet	Surface Dress Lifecycle
Westchester Drive - B552 To End	NW4	Hendon	Hendon	Surface Dress Lifecycle
Westcroft Way - Westcroft Way From Galsworthy Road To Lichfield Road	NW2	Childs Hill	Finchley Golders Green	Surface Dress Lifecycle
Western Avenue - Western Avenue From Highfield Avenue To A406	NW11	Golders Green	Finchley Golders Green	Surface Dress Lifecycle
Western Parade - Potters Lane To Raydean Road	BARN ET	Oakleigh	Chipping Barnet	Surface Dress Lifecycle
Western Way - Sherrards Way To End	BARN ET	Underhill	Chipping Barnet	Surface Dress Lifecycle
Westfield Road - A1 To A5109	NW7	Hale	Hendon	Micro Asphalt Lifecycle
Westmere Drive - Fernside Avenue To Ellesmere Avenue	NW7	Hale	Hendon	Micro Asphalt Lifecycle
Westside - Start Of Splitter Island To Great North Way	NW4	Mill Hill/Hendon/Finchley Church End	Hendon/Finchley Golders Green	Micro Asphalt Lifecycle
Wetherill Road - Wetherill Road From Alexandra Road To Colney Hatch Lane	N10	Coppetts	Chipping Barnet	Micro Asphalt Lifecycle
Weymouth Avenue - Millway To A1	NW7	Mill Hill	Hendon	Micro Asphalt Lifecycle
Whitefield Avenue - Claremont Road To End	NW2	Golders Green	Finchley Golders Green	Micro Asphalt Lifecycle
Whitehouse Way - Hampden Way S To Hampden Way	N14	Brunswick Park	Chipping Barnet	Surface Dress Lifecycle
Wildwood Road - Hampstead Way To Green Close	NW11	Garden Suburb	Finchley Golders Green	Micro Asphalt Lifecycle
Willenhall Avenue - A1000 To Lyonsdown Avenue	NEW BARN ET	Oakleigh	Chipping Barnet	Surface Dress Lifecycle



<b>APPENDIX A1 - BOROUGH ROAD CARRIAGEWAY PROGRAMME. FUNDING ALLOCATION: £8,122,500 Works. SCHEME COUNT: 667 No.</b>				
<b>Start Description</b>	<b>District</b>	<b>Ward</b>	<b>Area Constituency</b>	<b>Treatment</b>
Willow Way - Long Lane To Ridgeway The	N3	West Finchley	Finchley Golders Green	Surface Dress Lifecycle
Wilton Road - From Colney Hatch Lane To End	N10	Coppetts	Chipping Barnet	Micro Asphalt Lifecycle
Wilton Road - Wilton Road From Langford Road To Wilton Road Inc Loop	EAST BARNET	East Barnet	Chipping Barnet	Micro Asphalt Lifecycle
Windsor Drive - Ridgeway Avenue To Eton Avenue	EAST BARNET	East Barnet	Chipping Barnet	Micro Asphalt Lifecycle
Winnington Road - Lyttelton Road To Winnington Road	N2	Garden Suburb	Finchley Golders Green	Surface Dress Lifecycle
Wise Lane - Page Street To Parkside	NW7	Mill Hill	Hendon	Micro Asphalt Lifecycle
Wise Lane - Wise Lane Service Road East To West	NW7	Mill Hill	Hendon	Surface Dress Lifecycle
Wolsey Grove - Horsecroft Road To Wolsey Grove	EDG WARE	Burnt Oak	Hendon	Micro Asphalt Lifecycle
Wolstonbury - Lullington Garth To End	N12	Mill Hill/Totteridge	Hendon/Chipping Barnet	Surface Dress Lifecycle
Woodberry Gardens - A598 To Woodberry Way	N12	Woodhouse	Finchley Golders Green	Surface Dress Lifecycle
Woodberry Grove - Christchurch Avenue To End	N12	West Finchley/Woodhouse	Finchley Golders Green	Surface Dress Lifecycle
Woodberry Way - Woodberry Grove To Woodberry Way	N12	Woodhouse	Finchley Golders Green	Surface Dress Lifecycle
Woodgrange Avenue - Woodgrange Avenue From Woodhouse Road To Summers Lane	N12	Woodhouse	Chipping Barnet/Finchley Golders Green	Mico Asphalt Lifecycle
Woodside Grange Road - Woodside Avenue To Woodside Park Road	N12	Totteridge	Chipping Barnet	Surface Dress Lifecycle
Woodstock Road - Armitage Road To Gresham Gardens	NW11	Childs Hill	Finchley Golders Green	Surface Dress Lifecycle



<b>APPENDIX A1 - BOROUGH ROAD CARRIAGEWAY PROGRAMME. FUNDING ALLOCATION: £8,122,500 Works. SCHEME COUNT: 667 No.</b>				
<b>Start Description</b>	<b>District</b>	<b>Ward</b>	<b>Area Constituency</b>	<b>Treatment</b>
Woolmead Avenue - Woolmead Avenue From Cool Oak Lane To End S	NW9	West Hendon	Hendon	Surface Dress Lifecycle
Wordsworth Walk - Hogarth Hill To End	NW11	Garden Suburb	Finchley Golders Green	Surface Dress Lifecycle
Wycherley Crescent - Between Blg No1 And 72 To Between Blg No1 And 52	BARN ET	Oakleigh	Chipping Barnet	Surface Dress Lifecycle
Wycombe Gardens - Wycombe Gardens From Finchley Road To Hodford Road	NW11	Childs Hill	Finchley Golders Green	Micro Asphalt Lifecycle
York Road - B193 To Somerset Road	NEW BARN ET	Oakleigh	Chipping Barnet	Micro Asphalt Lifecycle
York Way - York Way From A109 To Manor Drive	N20	Oakleigh	Chipping Barnet	Surface Dress Lifecycle

**APPENDIX A2 - PRINCIPAL ROAD FOOTWAY PROGRAMME. FUNDING ALLOCATION:  
£321,700 Works. SCHEME COUNT: 2No.**

Description	Ward	Treatment	XSP
Fortis Green A504 - A1000 High Road East Finchley to Twyford Avenue	East Finchley	Footway renewal and Strengthening	C
East Barnet Road A110 -Lytton Road to Margaret Road	East Barnet	Footway renewal and Strengthening	C

**APPENDIX A2 - PRINCIPAL ROAD FOOTWAY PROGRAMME. FUNDING ALLOCATION:  
£4,061,250 Works. SCHEME COUNT:77No.**

Description	Ward	XSP
Abbots Gardens - Worst Section - Abbots Gardens Nw Slip	East Finchley	L
Abercorn Road - Worst Section - B1462 To Frith Lane	Mill Hill	L
Albert Road - Worst Section - From B1461 To Victoria Road	Mill Hill	C
Allandale Avenue - Worst Section - A598 To Waverly Grove	Finchley Church End	R
Ashley Lane - Worst Section - Woodtree Close To End	Finchley Church End	L
Athenaeum Road - Worst Section - Oakleigh Park North To A1000	Oakleigh	R
Bawtry Road - Worst Section	Oakleigh	L
Booth Road - Worst Section - Booth Road From Colindale Avenue To Booth Road	Colindale	C
Brunswick Park Road - Worst Section	Brunswick Park	L
Burnt Oak Broadway -Worst Section End Of Splitter Garratt Road To Deansbrook Road	Edgware	R
Bushfield Crescent - Worst Section Hartland Drive To Bushfield Crescent	Edgware	L
Cambridge Gardens - Worst Section - Cambridge Gardens From Sydney Road To End	Coppetts	L
Chalgrove Gardens - Worst Section - Allandale Avenue To End	Finchley Church End	C

**APPENDIX A2 - PRINCIPAL ROAD FOOTWAY PROGRAMME. FUNDING ALLOCATION:  
£4,061,250 Works. SCHEME COUNT:77No.**

Description	Ward	XSP
Chandos Way - Worst Section - Wellgarth Road To End	Garden Suburb	C
Chessington Avenue - Worst Section - Charter Way A598 To End	Finchley Church End	R
Church Hill Road - Worst Section - B1453 To Stuart Road	Brunswick Park	C
Colin Close - Worst Section - Colin Close From Sheaveshill Avenue To End	Colindale	C
Colindeep Gardens - Worst Section Endersleigh Gardens To End	West Hendon	L
Cressingham Road - Worst Section - Cressingham Road From Abbots Road To Deansbrook Road	Burnt Oak	R
Cyprus Avenue - Worst Section - Hendon Lane To Village Road	Finchley Church End	C
Downage - Worst Section - A1 To B552	Hendon	C
East End Road - Worst Section - Centre Bridge A406(T) North Circular Road To A1000 High Road	East Finchley	C
East View - Worst Section Wyburn Avenue To East View	High Barnet	L
Edgeworth Crescent - Worst Section Edgeworth Crescent From Edgeworth Avenue To Talbot Crescent	West Hendon	C
Escot Way - Worst Section - Endersby Road To Denton Close	Underhill	C
Finchley Road - Worst Section - Finchley Road (A598) From North End Road (A502) To A1(T) North Circular Road	Garden Suburb	R
Flower Lane - Worst Section - Bunns Lane To End	Mill Hill	C
Frith Lane - Worst Section - Westington Close To B552	Mill Hill	R
Fryent Grove - Worst Section - Goldsmith Avenue To Boro Boundry	West Hendon	C
Golda Close - Worst Section - Mays Lane To End	Underhill	C
Goldbeaters Grove - Worst Section - Watling Avenue To Goldbeaters Grove	Burnt Oak	R
Great North Road - Worst Section -Opposite B193 Lyonsdown Road To Opposite A110 Station Road	Oakleigh	L

**APPENDIX A2 - PRINCIPAL ROAD FOOTWAY PROGRAMME. FUNDING ALLOCATION:  
£4,061,250 Works. SCHEME COUNT:77No.**

Description	Ward	XSP
Grimsdyke Crescent - Worst Section - Kings Road To Grimsdyke Crescent	High Barnet	R
Hendon Avenue - Worst Section - Dollis Avenue To Village Road	Finchley Church End	R
Heronsgate -Worst Section Edgwarebury Lane N And S Of A To End	Edgware	R
Hexham Road - Worst Section - Hadley Road To Potters Road	High Barnet	L
Kinloss Gardens - Worst Section Start Of Splitter Island To Chessington Avenue	Finchley Church End	C
Leeside Crescent - Worst Section	Golders Green	C
Lodge Lane - A1000 To Gainsborough Road	Woodhouse	C
Longmore Avenue - Worst Section - Lyonsdown Avenue Lyonsdown Spur	Oakleigh	C
Lynford Gardens - Worst Section - Broadfields Avenue To Cranmer Road	Hale	L
Manor Hall Avenue - Worst Section - B552 To Ashley Lane	Finchley Church End	L
Marriotts Close - Worst Section - Marsh Drive To End	West Hendon	C
Marsh Lane - Worst Section - A1(T) Barnet Way To Westfield Road	Mill Hill	R
Mayfield Gardens - Shirehall Park To Shirehall Lane	West Hendon	C
Mays Lane - Worst Section - Chesterfield Road To Shelford Road	Underhill	L
Mendip Drive - Worst Section - Mendip Drive From Vale The To Cheviot Gardens	Childs Hill	L
Milespit Hill - Worst Section - Pursley Road To Wise Lane	Mill Hill	C
Millway - Worst Section - Weymouth Avenue To End	Mill Hill	C
Moorlands Avenue - Worst Section - Brookfield Crescent To End	Mill Hill	C
Netherfield Road - Worst Section - Nether Street To End	West Finchley	L

**APPENDIX A2 - PRINCIPAL ROAD FOOTWAY PROGRAMME. FUNDING ALLOCATION:  
£4,061,250 Works. SCHEME COUNT:77No.**

Description	Ward	XSP
New Brent Street - Brent Street To End	Hendon	C
New Trinity Road - Long Lane To End	East Finchley	L
Newlands Close - Worst Section - Pipers Green Lane To End	Edgware	R
Oakleigh Park North - Worst Section - Athenaeum Road To Start Of Splitter Island	Oakleigh	C
Osidge Lane - Worst Section	Brunswick Park	L
Pine Road - Worst Section - Linden Road E To Linden Road	Brunswick Park	C
Pursley Road - Worst Section - Bittacy Rise To Page Street	Mill Hill	C
Pyecombe Corner - Worst Section - Cissbury Ring North To End	Totteridge	C
Ravenscroft Park - Worst Section - Avenue The To Blenheim Road	High Barnet	R
Richmond Gardens - Worst Section - A41 To End	West Hendon	C
Rowlands Close - Worst Section - Rowlands Close To End	Mill Hill	L
Rowley Lane - Worst Section - Barnet Road To Newark Green	High Barnet	L
Russell Grove - Worst Section - Millway To A1	Mill Hill	C
Sevington Road - Sevington Road From Park Road To Vivian Avenue	West Hendon	C
Shirehall Gardens - Worst Remaining Sections	West Hendon	L
Shirehall Park - Worst Remaining Sections	West Hendon	R
Springfield Close - Worst Section - Springfield Close From Westbury Road To End	West Finchley	C
St Margarets Road - St.Margarets Road From Penshurst Gardens To Start Of Splitter Island	Edgware	L
Summers Lane - Worst Section From Sunny Way To Woodgrange Avenue	Woodhouse	L

**APPENDIX A2 - PRINCIPAL ROAD FOOTWAY PROGRAMME. FUNDING ALLOCATION:  
£4,061,250 Works. SCHEME COUNT:77No.**

Description	Ward	XSP
Sunny Gardens Road - Worst Section - A1 To End	Hendon	R
Tapster Street - Worst Section -Tapster Street	High Barnet	L
Tenterden Grove - Worst Section - B552 To A504	Hendon	L
The Crescent - Worst Section - Crescent The From Hadley Road To End	High Barnet	R
Vicarage Road - Worst Section - Dartmouth Road To Algernon Road	West Hendon	R
Woodcote Avenue - Woodcote Avenue To Salcombe Gardens	Mill Hill	C
Renters Avenue - Haley Road To End	West Hendon	L

## APPENDIX B – Budget Schedule

B1	Transport for London Programme
B2	LB Barnet Capital
B3	LB Barnet Network Recovery Plan
B4	Other
B5	Totals Overview

**APPENDIX B1 – BUDGET SCHEDULE 2015/16. TRANSPORT FOR LONDON PROGRAMME.**

Description	Budget 2014 - 2015	Comments
Carriageway Resurfacing Principal Road Maintenance	£873,000	6 Schemes identified in Appendix A
Principal road Footway Relay	£370,000	2 Schemes identified in Appendix . A proposal to divert any savings to carry out resurfacing works on the A5 The Hyde or A1000 Barnet Hill has been made to TfL.
Local Transport Funding	£100,000	Funding to be spent on carriageway resurfacing of B193 Longmore Avenue B193 and/or and B552 Hendon Wood Lane.
Corridors, Neighbourhoods and Supporting Measures	£3,300,000	Various traffic management/accident reduction, cycle, bus accessibilty improvements and school travel schemes are being progressed; only a proportion of this is to be spent on highways maintenance.
<p><b><u>Total Grant from TfL</u></b> <b>£4,643,000</b></p>		



**APPENDIX B2 – BUDGET SCHEDULE 2015/16. LONDON BOROUGH OF BARNET CAPITAL**

Description	Budget 2014 - 2015	Comments
Programme of Area Committee historic schemes	£1,000,000	Proposed allocation to tackle list of Area Committee historic schemes
Footway Relay	£2,000,000	Remaining allocation of £2,000K proposed on Flexible Footways
<b><u>Total LBB Capital</u></b> <b>£3,000,000</b>		

**APPENDIX B3 – BUDGET SCHEDULE 2015/16. LONDON BOROUGH OF BARNET NETWORK RECOVERY PLAN**

Description	Budget 2014 - 2015	Budget Distribution		Comments
Carriageway Resurfacing	£1,490,000	10%	40%	Based on 10% of the 2015/16 Network Recovery allocation of £14.9m, (£15m less £100K advance allocations for preparing the Network Recovery programmes for 2015/16 and 2016/17 )
Micro Asphalt	£1,987,000	13.33%		Based on 13.33% of the 2015/16 Network Recovery allocation of £14.9m, (£15m less £100K advance allocations for preparing the Network Recovery programmes for 2015/16 and 2016/17 )
Surface Dressing	£2,483,000	16.67%		Based on 16.67% of the 2015/16 Network Recovery allocation of £14.9m, (£15m less £100K advance allocations for preparing the Network Recovery programmes for 2015/16 and 2016/17 )
Footway Relay	£7,450,000	50%		Based on 50% of the 2015/16 Network Recovery allocation of £14.9m, (£15m less £100K advance allocations for preparing the Network Recovery programmes for 2015/16 and 2016/17
Structures/ Bridges Load Assessments	£827,800	10%		10% of the 2015/16 Network Recovery allocation of £14.9m, (£15m less £100K advance allocations for preparing the Network Recovery programmes for 2015/16 and 2016/17) spent on Structures, Drainage and Road Markings.
Drainage Improvements	£413,900			10% of the 2015/16 Network Recovery allocation of £14.9m, (£15m less £100K advance allocations for preparing the Network Recovery programmes for 2015/16 and 2016/17) spent on Structures, Drainage and Road Markings.
Road Markings Renewal	£248,300			10% of the 2015/16 Network Recovery allocation of £14.9m, (£15m less £100K advance allocations for preparing the Network Recovery programmes for 2015/16 and 2016/17) spent on Structures, Drainage and Road Markings.
<b><u>Total LBB Network Recovery Capital</u></b>				
<b>£14,900,000</b>				

**APPENDIX B4 – BUDGET SCHEDULE 2015/16. OTHER**

Description	Budget 2014 - 2015	Comments
Section 106 Schemes (Subject to change)	Nil	Sums allocated are not exclusively to fund Highways Planned Maintenance Programme. Other Highway Improvements would also be funded from this budget

**APPENDIX B5 – BUDGET SCHEDULE 2015/16. TOTALS OVERVIEW**

Budget Source	Budget 2014 - 2015
Transport for London Programme	£4,643,000
LBB Capital	£3,000,000
LBB Network Recovery Programme	£14,900,000
<b><u>Grand Total</u></b> <b>£22,543,000</b>	

## APPENDIX C – Updated 2015/16 Planned Maintenance Schemes

C1	Footway Schemes -73 no. (alphabetical). 5 no. schemes deferred
C1a	Additional Footway Schemes - 6 no.(alphabetical )
C1b	£2m additional flexible footway schemes
C2	Surface Dressing Schemes-138 no. (alphabetical )
C2a	Deferred Surface Dressing Schemes- 197 no. (alphabetical )
C3	Micro asphalt Schemes– 81 no.(alphabetical)
C3a	Deferred Micro asphalt Schemes– 188 no.(alphabetical )
C4	Carriageway Resurfacing Schemes- 26 no.(alphabetical )
C4a	Deferred Carriageway Resurfacing Schemes- 40 no.(alphabetical)
C5	Other improvement Schemes (List) – LIP Funded
C6	GIS Map of 2015-16 Planned Schemes Locations
C7	GIS Illustration - Prioritisation based on ONH & Condition/Claim Information
C8	Example of planned maintenance detailed site extent/location plans
C9	Information Leaflet on highway maintenance surface treatments
C10	Surface Dressing Programme – Resident Advance Communication

**APPENDIX C1 – Footway Schemes: Progressed PRINCIPAL ROADS. FUNDING ALLOCATION: £321,700. SCHEME COUNT: 2No.**

Description	Ward	Treatment
Fortis Green A504 - A1000 High Road East Finchley to Twyford Avenue	East Finchley	A.S.P - PAVING
East Barnet Road A110 - Lytton Road to Margaret Road	East Barnet	A.S.P - PAVING

**APPENDIX C1 – Footway Schemes: Progressed BOROUGH ROADS. FUNDING ALLOCATION: £6,788,200. SCHEME COUNT: 73No.**

Description	Ward	Comments
Abbots Gardens	East Finchley	
Abercorn Road	Mill Hill	
Albert Road	Mill Hill	
Allandale Avenue	Finchley Church End	
Ashley Lane	Finchley Church End	
Athenaeum Road	Oakleigh	
Booth Road	Colindale	
Brunswick Park Road	Brunswick Park	
Burnt Oak Broadway	Edgware	
Bushfield Crescent	Edgware	
Cambridge Gardens	Coppetts	Footway specifications changed - Paving to Flexible
Chalgrove Gardens	Finchley Church End	
Chandos Way	Garden Suburb	

Chessington Avenue	Finchley Church End	
Church Hill Road	Brunswick Park	
Colin Close	Colindale	
Colindeep Gardens	West Hendon	
Cressingham Road	Burnt Oak	Footway specifications changed - Paving to Flexible
Cyprus Avenue	Finchley Church End	
Downage	Hendon	
East End Road	East Finchley	
East End Road	East Finchley	
East View	High Barnet	
Edgeworth Crescent	West Hendon	
Escot Way	Underhill	
Finchley Road	Garden Suburb	
Flower Lane	Mill Hill	
Frith Lane	Mill Hill	
Fryent Grove	West Hendon	
Golda Close	Underhill	Footway specifications changed - Paving to Flexible
Goldbeaters Grove	Burnt Oak	Footway specifications changed - Paving to Flexible
Great North Road	Oakleigh	
Grimsdyke Crescent	High Barnet	
Hendon Avenue	Finchley Church End	
Heronsgate	Edgware	Footway specifications changed - Paving to Flexible

Kinloss Gardens	Finchley Church End	
Leeside Crescent	Golders Green	
Lodge Lane	Woodhouse	
Longmore Avenue	Oakleigh	
Lynford Gardens	Hale	
Manor Hall Avenue	Finchley Church End	
Marriotts Close	West Hendon	Footway specifications changed - Paving to Flexible
Marsh Lane	Mill Hill	
Mayfield Gardens	West Hendon	
Mays Lane	Underhill	
Mendip Drive	Childs Hill	
Milespit Hill	Mill Hill	
Millway	Mill Hill	
Moorlands Avenue	Mill Hill	Footway specifications changed - Paving to Flexible
Netherfield Road	West Finchley	
New Brent Street	Hendon	Footway specifications changed - Paving to Flexible
New Trinity Road	East Finchley	
Newlands Close	Edgware	
Osidge Lane	Brunswick Park	
Pine Road	Brunswick Park	Footway specifications changed - Paving to Flexible
Pursley Road	Mill Hill	
Pyecombe Corner	Totteridge	Footway specifications changed - Paving to Flexible



Ravenscroft Park	High Barnet	
Renters Avenue	West Hendon	
Richmond Gardens	West Hendon	
Rowlands Close	Mill Hill	
Rowley Lane	High Barnet	
Russell Grove	Mill Hill	
Sevington Road	West Hendon	
Shirehall Park	West Hendon	
Springfield Close	West Finchley	Footway specifications changed - Paving to Flexible
St Margarets Road	Edgware	
Summers Lane	Hendon	
Sunny Gardens	Woodhouse	
Tenterden Grove	Hendon	
The Crescent	High Barnet	
Vicarage Road	West Hendon	
Woodcote Avenue	Mill Hill	

**APPENDIX C1 – Footway Schemes: Deferred. SCHEME COUNT: 5 No.**

Description	Ward	Comments
Bawtry Road	Oakleigh	Deferred due to utility works
Hexam Road	High Barnet	No works required under further inspection
Oakleigh Park North	Oakleigh	Deferred due to utility works
Shirehall Gardens	Hendon	No works required under further inspection
Tapster Street	High Barnet	No works required under further inspection

**APPENDIX C1a – Footway Schemes: Additional**

Description	Ward	Description
Nether Street	West Finchley	High Priority
Long Lane	Church End	
Lyonsdown Road	Oakleigh	
Station Road	Edgware	40 safety defects/ km identified
High Street	Edgware	29 safety defects/ km identified
Edgwarebury Lane	Edgware	68 safety defects/ km identified

## APPENDIX C1b – £2m additional flexible footway schemes

We are currently investigating a list of locations suitable for this funding allocation.

<b>APPENDIX C2 – SURFACE DRESSING WORKS [PROGRESSED]. AVAILABLE FUNDING: £2,262,400 Works. SCHEME COUNT: 138 No.</b>			
<b>Description</b>	<b>Post Code</b>	<b>Ward</b>	<b>Comments</b>
Abingdon Road	N3	West Finchley	
Ajax Avenue	NW9	Colindale	In progress
Algernon Road	NW4	West Hendon	
Annesley Avenue	NW9	Colindale	In progress
Arlington Road	N14	Brunswick Park	Complete
Barnet Gate Lane	EN5	High Barnet / Underhill	
Baronsmere Road	N2	East Finchley	
Basing Hill	NW11	Childs Hill	
Bells Hill		Underhill	In progress
Berkley Crescent		East Barnet	Treatment changed from Micro Asphalt
Bittacy Rise	NW7	Mill Hill	
Bittacy Road	NW7	Mill Hill	
Blackwell Gardens		Edgware	
Blessbury Road	HA8	Burnt Oak	Grange Road
Boston Road	HA8	Burnt Oak	In progress
Brent Place	EN5	Underhill	
Brent View Road	NW4/9	West Hendon	
Briar Walk	NW9	Burnt Oak	In progress
Brook Meadow		Totteridge	
Brookside Road	NW11	Golders Green	
Burleigh Gardens		Brunswick Park	Complete

**APPENDIX C2 – SURFACE DRESSING WORKS [PROGRESSED]. AVAILABLE FUNDING: £2,262,400 Works. SCHEME COUNT: 138 No.**

Description	Post Code	Ward	Comments
Camlet Way		High Barnet	
Cecil Road SD	N14	Brunswick Park	In progress
Chandos Avenue	N20	Oakleigh/Woodhouse/Totteridge	
Chase Way	N14	Brunswick Park	In progress
Church Walk	NW2	Childs Hill	In progress
Colin Drive	NW9	Colindale	In progress
Colin Gardens	NW9	Colindale	In progress
Colindale Avenue	NW9	Colindale	In progress
Coppice Walk	N20	Totteridge	
Coppies Grove	N11	Brunswick Park	In progress
Corner Mead	NW9	Colindale	In progress
Cowper Road	N14	Brunswick Park	Complete
Crossway	NW9	Colindale	In progress
Danescroft Avenue	NW4	Hendon	
East View		High Barnet	
East Walk		Brunswick Park	Complete
Ecclestone Close		East Barnet	
Edgeworth Avenue	NW4	West Hendon	
Edgeworth Close	NW4	West Hendon	Treatment changed from Micro Asphalt
Edgeworth Crescent	NW4	West Hendon	
Edwin Road	HA8	Burnt Oak	In progress

**APPENDIX C2 – SURFACE DRESSING WORKS [PROGRESSED]. AVAILABLE FUNDING: £2,262,400 Works. SCHEME COUNT: 138 No.**

Description	Post Code	Ward	Comments
Elton Avenue	EN5	Underhill	
Eversfield Gardens	NW7	Burnt Oak	In progress
Fitzalan Road	N3	Finchley Church End	
Font Hills	N2	East Finchley	
Fordham Road		East Barnet	In progress
Friars Walk	N14	Brunswick Park	Complete
Gaskarth Road	HA8	Burnt Oak	In progress
Gilbert Grove	HA8	Burnt Oak	In progress
Glebe Crescent	NW4	Hendon	
Gloucester Gardens	NW11	Golders Green	
Goldbeaters Grove	HA8	Burnt Oak	In progress
Grange Avenue	N20	Totteridge	
Grange Road	HA8	Burnt Oak	Grange Road
Great Bushey Drive	N20	Totteridge	
Green Lane	NW4	Hendon	
Guildown Avenue	N12	Totteridge	
Haley Road	NW4	West Hendon	
Hamilton Road	NW11	Golders Green	
Hamilton Road		East Barnet	In progress
Heather Walk	HA8	Edgware	
Highfield Road	NW11	Golders Green	

**APPENDIX C2 – SURFACE DRESSING WORKS [PROGRESSED]. AVAILABLE FUNDING: £2,262,400 Works. SCHEME COUNT: 138 No.**

Description	Post Code	Ward	Comments
Hillersdon Avenue	HA8	Edgware	
Horton Avenue	NW2	Childs Hill	In progress
Howard Close	NW2	Childs Hill	In progress
Kingsmead		High Barnet	
Lawrence Gardens	NW7	Mill Hill	
Layfield Crescent	NW4	West Hendon	
Lodge Lane	N12	West Finchley/Totteridge	Treatment changed from Carriageway Resurfacing
Luther Close		Hale	
Lynton Avenue	NW9	Colindale	Treatment changed from Micro Asphalt. In progress.
Malcolm Crescent	NW4	West Hendon	
Manor Cottages Approach	N2	East Finchley	
Marne Avenue	N11	Brunswick Park	Complete
Marshalls Close	N11	Brunswick Park	Complete
Martins Mount		High Barnet	
Milling Road	HA8	Burnt Oak	Grange Road
Mount Grove		Hale	
Mount Road	NW4	West Hendon	
Mount View	NW7	Hale	
Neeld Crescent	NW4	West Hendon	
North Street	NW4	Hendon	



**APPENDIX C2 – SURFACE DRESSING WORKS [PROGRESSED]. AVAILABLE FUNDING: £2,262,400 Works. SCHEME COUNT: 138 No.**

Description	Post Code	Ward	Comments
Northumberland Road		Oakleigh	
Oakdale	N14	Brunswick Park	Complete
Oakfield Road	N3	West Finchley	
Oakfields Road	NW11	Golders Green	
Oaklands Road	EN5	Totteridge	
Oakleigh Gardens	HA8	Edgware	
Pank Avenue		Oakleigh	
Park Avenue	N3	West Finchley	Treatment changed from Micro Asphalt
Pennine Lane	NW2	Golders Green	
Potters Road		High Barnet	
Powis Gardens	NW11	Childs Hill	In progress
Prince Charles Drive	NW4	West Hendon	
Queens Avenue	N20	Oakleigh	
Ravenscroft Park		High Barnet	
Raydean		Oakleigh	
Reddings Close	NW7	Mill Hill	
Redwood Way		Underhill	
Rivington Crescent	NW9	Colindale	In progress
Rodborough Road	NW11	Childs Hill	
Rookery Way	NW9	Colindale	In progress
Rowlands Close	NW7	Mill Hill / Hale	

**APPENDIX C2 – SURFACE DRESSING WORKS [PROGRESSED]. AVAILABLE FUNDING: £2,262,400 Works. SCHEME COUNT: 138 No.**

Description	Post Code	Ward	Comments
Rowley Green Road		High Barnet	
Rundell Crescent	NW4	West Hendon	
Selborne Gardens	NW4	Hendon	
Shaftesbury Avenue		High Barnet	
Shirehall Close	NW4	West Hendon	
Shirehall Lane	NW4	West Hendon	
Somerset Road		Oakleigh	Treatment changed from Micro Asphalt
Southbourne Crescent	NW4	Hendon	
St Davids Place	NW4	West Hendon	
St Wilfreds Road		East Barnet	
Stream Lane	HA8	Edgware	
Talbot Crescent	NW4	West Hendon	Treatment changed from Micro Asphalt
The Croft	EN5	Underhill	
Tithe Walk	NW7	Mill Hill	
Tudor Road	EN5	High Barnet	
Uphill Road	NW7	Mill Hill	
Vaughan Avenue	NW4	West Hendon	
Vernon Crescent		East Barnet	In progress
Victors Way		High Barnet	Treatment changed from Micro Asphalt
Vineyard Avenue	NW7	Mill Hill	
Welbeck Road		East Barnet	

**APPENDIX C2 – SURFACE DRESSING WORKS [PROGRESSED]. AVAILABLE FUNDING: £2,262,400 Works. SCHEME COUNT: 138 No.**

Description	Post Code	Ward	Comments
West Heath Drive	NW11	Childs Hill	In progress
West Walk		Brunswick Park	Complete
Westchester Drive	NW4	Hendon	
Western Avenue	NW11	Golders Green	
Western Parade		Oakleigh	
Whitehouse Way	N14	Brunswick Park	In progress
Willenhall Avenue		Oakleigh	
Willow Way	N3	West Finchley	
Wise Lane	NW7	Mill Hill	
Woodstock Road	NW11	Childs Hill	In progress
Woolmead Avenue	NW9	West Hendon	
Wycherley Crescent		Oakleigh	
York Way	N20	Oakleigh	

**APPENDIX C2a – SURFACE DRESSING WORKS [DEFERRED]. SCHEME COUNT: 189No.**

Description	Post Code	Ward
A598 From Cricklewood Lane To A502 North End Road Roundabout	NW2	Childs Hill
Angus Gardens	NW9	Burnt Oak
Ashley Lane	NW4	Mill Hill/Hendon/Finchley Church
Ashurst Road	N12	Coppetts/Woodhouse
Asmunds Place	NW11	Garden Suburb
Athenaeum Road	N20	Oakleigh/ Woodhouse/ Totteridge
Austell Gardens	NW7	Mill Hill
Babington Road	NW4	Hendon
Back Lane	HA8	Burnt Oak
Beaufort Drive	NW11	Garden Suburb
Beaufort Gardens	NW4	West Hendon
Beech Avenue	N20	Oakleigh
Beechworth Close	NW3	Childs Hill
Beresford Road	N2	East Finchley
Bigwood Road	N2	Garden Suburb
Bishops Grove	N2	Garden Suburb
Braemar Gardens	NW9	Burnt Oak
Bramber Road	N12	Woodhouse
Brent Green	NW4	West Hendon

**APPENDIX C2a – SURFACE DRESSING WORKS [DEFERRED]. SCHEME COUNT:  
189No.**

Description	Post Code	Ward
Brim Hill	N2	East Finchley/ Garden Suburb
Brinsdale Road	NW4	Hendon
Brookland Hill	NW11	Garden Suburb
Brownswell Road	N2	East Finchley
Brunner Close	NW11	Garden Suburb
Burnbrae Close	N12	West Finchley
Caddington Road	NW2	Childs Hill
Canons Close	N2	Garden Suburb
Cardrew Avenue	N12	Woodhouse
Castle Road	N12	Woodhouse
Chandos Road	N2	East Finchley
Chandos Way	NW11	Garden Suburb
Cherry Hill	EN5	Oakleigh
Chetwynd Avenue		Brunswick Park
Cheyne Walk	NW4	West Hendon
Chiltern Gardens	NW2	Golders Green
Church Mount	N2	Garden Suburb
Churchmead Close	EN4	East Barnet
Claverley Grove	N3	West Finchley

**APPENDIX C2a – SURFACE DRESSING WORKS [DEFERRED]. SCHEME COUNT: 189No.**

Description	Post Code	Ward
Cleveland Gardens	NW2	Golders Green
Clifton Gardens	NW11	Garden Suburb
Clitterhouse Crescent	NW2	Golders Green
Clitterhouse Road	NW2	Golders Green
Coleridge Road	N12	West Finchley
Coleridge Walk	NW11	Garden Suburb
Copthall Gardens	NW7	Mill Hill
Courtleigh Gardens	NW11	Golders Green/Hendon/Finchley
Cranfield Drive	NW9	Burnt Oak
Creighton Avenue	N2	East Finchley
Crooked Usage	N3	Finchley Church End
Crossway	N12	Woodhouse
Cumbrian Gardens	NW2	Golders Green
Denehurst Gardens	NW4	West Hendon
Dickens Avenue	N3	Woodhouse
Dollis Park	N3	Finchley Church End
Dorchester Gardens	NW11	Garden Suburb
Dudley Road	N3	Finchley Church End
Dunstan Road	NW11	Childs Hill

**APPENDIX C2a – SURFACE DRESSING WORKS [DEFERRED]. SCHEME COUNT: 189No.**

Description	Post Code	Ward
Eagle Drive	NW9	Colindale
Elmer Gardens	HA8	Edgware
Elmfield Road	N2	East Finchley
Essex Park	N3	West Finchley
Etchingam Park Road	N3	West Finchley
Everglade Strand	NW9	Colindale
Eversleigh Road		Oakleigh
Falcon Way	NW9	Colindale/Burnt Oak
Fallow Court Avenue -	N12	Woodhouse
Firs Avenue	N11	Coppetts
Friary Way	N12	Woodhouse
Fryent Crescent	NW9	West Hendon
Fulbeck Drive	NW9	Burnt Oak
Fuller Street	NW4	Hendon
Gillingham Road	NW2	Childs Hill
Golders Way	NW11	Childs Hill/Garden Suburb
Goodwyn Avenue	NW7	Mill Hill
Grange Hill	EDGWARE	Hale
Grants Close	NW7	Mill Hill

**APPENDIX C2a – SURFACE DRESSING WORKS [DEFERRED]. SCHEME COUNT: 189No.**

Description	Post Code	Ward
Gratton Terrace	NW2	Childs Hill
Greencroft	EDGWARE	Hale
Greenhalgh Walk	N2	Garden Suburb
Grosvenor Road	N3	West Finchley
Gruneisen Road	N3	West Finchley
Gunter Grove	HA8	Burnt Oak
Hampden Road	N10	Coppetts
Hampstead Lane	NW3	Garden Suburb
Hartley Avenue	NW7	Mill Hill
Haslemere Avenue		Brunswick Park
Haslemere Gardens	N3	Finchley Church End
Hemswell Drive	NW9	Burnt Oak
High Street	NW7	Mill Hill
Highlands Road		High Barnet
Hillary Rise		High Barnet
Hillcrest Gardens	N3	Finchley Church End
Hillier Close		Oakleigh
Hillside		Oakleigh
Holden Avenue	N12	Totteridge



**APPENDIX C2a – SURFACE DRESSING WORKS [DEFERRED]. SCHEME COUNT: 189No.**

Description	Post Code	Ward
Holders Hill Circus	NW4	Mill Hill
Holders Hill Crescent	NW4	Finchley Church End
Holders Hill Drive	NW4	Finchley Church End
Holders Hill Gardens	NW4	Finchley Church End
Holland Close		Oakleigh
Holyoake Walk	N2	Garden Suburb
Holyrood Road		Oakleigh
Howard Close	N11	Brunswick Park
Kingsley Way	N2	Garden Suburb
Laburnum Close	N11	Coppetts
Langley Park	NW7	Hale
Layfield Close	NW4	West Hendon
Leopold Road	N2	East Finchley
Linden Lea	N2	Garden Suburb
Little Strand	NW9	Colindale
Long Field	NW9	Colindale
Lorian Close	N12	Totteridge
Loring Road	N20	Oakleigh
Manor View	N3	Finchley Church End

**APPENDIX C2a – SURFACE DRESSING WORKS [DEFERRED]. SCHEME COUNT: 189No.**

Description	Post Code	Ward
Marble Drive	NW2	Golders Green
Marlborough Avenue	HA8	Hale
Marlborough Gardens	N20	Oakleigh
Mayfield Avenue	N12	Woodhouse
Mayfield Gardens	NW4	West Hendon
Miles Way	N20	Oakleigh
Montrose Crescent	N12	Woodhouse
Moorlands Avenue	NW7	Mill Hill
Nan Clarks Lane	NW7	Hale
Neale Close	N2	East Finchley
Nether Street	N3	West Finchley
Nether Street	N12	West Finchley
New Trinity Road	N2	East Finchley
Nicoll Place	NW4	West Hendon
Northiam	N12	Totteridge
Northolm	EDGWARE	Hale
Oak Tree Drive	N20	Totteridge
Oakdene Park	N3	West Finchley
Oakleigh Crescent	N20	Oakleigh

**APPENDIX C2a – SURFACE DRESSING WORKS [DEFERRED]. SCHEME COUNT: 189No.**

Description	Post Code	Ward
Oakleigh Park North	N20	Oakleigh
Old Fold Lane		High Barnet
Park Road	BARNET	East Barnet
Park View Road	N3	West Finchley/East Finchley
Parkfield Close	EDGWARE	Edgware
Pembroke Road	N10	Coppetts
Percy Road	N12	West Finchley
Petworth Road	N12	Woodhouse
Pike Road	NW7	Hale
Popes Drive	N3	West Finchley
Portsdown Mews	NW11	Garden Suburb/Golders Green
Prayle Grove	NW2	Golders Green
Princes Avenue	N3	West Finchley
Quantock Gardens	NW2	Golders Green
Ramsden Road	N11	Coppetts
Ravensdale Avenue	N12	Woodhouse
Ravenshurst Avenue	NW4	Hendon
Reets Farm Close	NW9	West Hendon
Regal Drive	N11	Coppetts/Brunswick Park

**APPENDIX C2a – SURFACE DRESSING WORKS [DEFERRED]. SCHEME COUNT: 189No.**

Description	Post Code	Ward
Ridge Road	NW2	Childs Hill
Riverside	NW4	West Hendon
Rodmell Slope	NW7	Mill Hill / Totteridge
Roman Road	N10	Coppetts
Rosemary Avenue	N3	Finchley Church End
Ruthin Close	NW9	West Hendon
Saddlescombe Way	N12	Totteridge
Sampson Avenue	EN5	Underhill
Shirehall Gardens	NW4	West Hendon
Silksteam Road	HA8	Burnt Oak
Southbourne Avenue	NW9	Burnt Oak
Southfield		Underhill
St Edwards Close	NW11	Garden Suburb
Stanford Road	N11	Coppetts
Stanhope Avenue	N3	Finchley Church End
Steynings Way	N12	Totteridge
Strawberry Vale	N2	East Finchley
Stuart Avenue	NW9	West Hendon
Talbot Avenue	N2	East Finchley

**APPENDIX C2a – SURFACE DRESSING WORKS [DEFERRED]. SCHEME COUNT:  
189No.**

Description	Post Code	Ward
Tangmere Way	NW9	Burnt Oak
Tarling Road	N2	East Finchley
The Grove	N3	West Finchley
The Meads	HA8	Hale
The Reddings	NW7	Mill Hill
The Vale	NW11	Childs Hill
Thirleby Road	HA8	Burnt Oak
Thorndene Avenue	N11	Brunswick Park
Tillingbourne Gardens	N3	Finchley Church End
Torrington Grove	N12	Woodhouse
Torrington Park	N12	Coppetts/Woodhouse
Trott Road	N10	Coppetts
Valley Avenue	N12	Woodhouse
Valley View	EN5	Underhill
Wentworth Avenue	N3	West Finchley
Wentworth Road	NW11	Childs Hill/Golders Green
Westcroft Way	NW2	Childs Hill
Western Way	EN5	Underhill
Winnington Road	N2	Garden Suburb

**APPENDIX C2a – SURFACE DRESSING WORKS [DEFERRED]. SCHEME COUNT:  
189No.**

Description	Post Code	Ward
Wolstonbury	N12	Mill Hill / Totteridge
Woodberry Gardens	N12	Woodhouse
Woodberry Grove	N12	West Finchley/Woodhouse
Woodberry Way	N12	Woodhouse
Woodside Grange Road	N12	Totteridge
Wordsworth Walk	NW11	Garden Suburb

**APPENDIX C3 – MICRO ASPHALT WORKS [PROGRESSED]. AVAILABLE FUNDING: £1,810,000 Works. SCHEME COUNT: 79No.**

Description	PostCode	Ward	Comments
Abbey View	NW7	Mill Hill	To be programmed (Late August to September)
Abbots Gardens	N2	East Finchley	To be programmed (Late August to September)
Allandale Avenue	N3	Finchley Church End	To be programmed (Late August to September)
Ashurst Road		East Barnet	To be programmed (Late August to September)
Badgers Croft	EN5	Totteridge	To be programmed (Late August to September)
Belmont Avenue	EN4	East Barnet	To be programmed (Late August to September)
Blundell Road	HA8	Burnt Oak	To be programmed (Late August to September)
Bohun Grove	EN4	East Barnet	To be programmed (Late August to September)
Briarfield Avenue	N3	Finchley Church End	To be programmed (Late August to September)
Brockley Avenue	HA8	Edgware	To be programmed (Late August to September)
Brookside	EN4	East Barnet	To be programmed (Late August to September)
Burlington Rise	EN4	East Barnet/Brunswick Park	To be programmed (Late August to September)
Byng Road	EN5	Hi Barnet	To be programmed (Late August to September)
Calton Road	EN5	Oakleigh	To be programmed (Late August to September)
Carson Road	EN4	East Barnet	To be programmed (Late August to September)
Cecil Road	NW9	Colindale	To be programmed (Late August to September)
Cedar Rise	N14	Brunswick Park	To be programmed (Late August to September)
Chalgrove Gardens	N3	Finchley Church End	To be programmed (Late August to September)

**APPENDIX C3 – MICRO ASPHALT WORKS [PROGRESSED]. AVAILABLE FUNDING: £1,810,000 Works. SCHEME COUNT: 79No.**

Description	PostCode	Ward	Comments
Chapel Court	N2	East Finchley	Treatment changed from Surface Dressing. To be programmed (Late August to September)
Chessington Avenue	N3	Finchley Church End	To be programmed (Late August to September)
Church Crescent	N3	Finchley Church End	To be programmed (Late August to September)
Church Hill Road	EN4	East Barnet	To be programmed (Late August to September)
Clifton Road	N3	Woodhouse	To be programmed (Late August to September)
Cornwood Close	N2	Garden Suburb	To be programmed (Late August to September)
Denman Drive	NW11	Garden Suburb	To be programmed (Late August to September)
Doggetts Close	EN4	East Barnet	To be programmed (Late August to September)
East Road	HA8	Burnt Oak	To be programmed (Late August to September)
Falkland Avenue	N11	Brunswick Park	To be programmed (Late August to September)
Green Bank	N12	Totteridge	To be programmed (Late August to September)
Greenway Close	N20	Totteridge	To be programmed (Late August to September)
Heddon Court Avenue	EN4	East Barnet	To be programmed (Late August to September)
Hillfield Avenue	NW9	Colindale	To be programmed (Late August to September)
Hodford Road	NW11	Childs Hill	To be programmed (Late August to September)
Holden Road	N12	Totteridge	To be programmed (Late August to September)
Homefields Gardens	N2	East Finchley	Treatment changed from Surface Dressing. To be programmed (Late August to September)



**APPENDIX C3 – MICRO ASPHALT WORKS [PROGRESSED]. AVAILABLE FUNDING: £1,810,000 Works. SCHEME COUNT: 79No.**

Description	PostCode	Ward	Comments
Horsecroft Road	HA8	Burnt Oak	To be programmed (Late August to September)
Ibsley Way	EN4	East Barnet	To be programmed (Late August to September)
Jackson Road	EN4	East Barnet	To be programmed (Late August to September)
Kinloss Gardens	N3	Finchley Church End	To be programmed (Late August to September)
Knightswood Close	HA8	Edgware	To be programmed (Late August to September)
Lancaster Road	EN4	East Barnet	To be programmed (Late August to September)
Langford Road	EN4	East Barnet	To be programmed (Late August to September)
Linden Road	N11	Brunswick Park	To be programmed (Late August to September)
Linkside	N12	Totteridge	To be programmed (Late August to September)
Litchfield Way	N2	Garden Suburb	Treatment changed from Surface Dressing. To be programmed (Late August to September)
Lynton Mead	N20	Totteridge	Treatment changed from Surface Dressing. To be programmed (Late August to September)
Manor Drive	N14	Brunswick Park	To be programmed (Late August to September)
Mansfield Avenue	EN4	East Barnet	To be programmed (Late August to September)
Monks Avenue	EN5	Oakleigh	To be programmed (Late August to September)
Netherlands Road	EN5	Oakleigh	To be programmed (Late August to September)
North Acre	NW9	Burnt Oak	To be programmed (Late August to September)
Pine Grove	EN5	Totteridge	To be programmed (Late August to September)

**APPENDIX C3 – MICRO ASPHALT WORKS [PROGRESSED]. AVAILABLE FUNDING: £1,810,000 Works. SCHEME COUNT: 79No.**

Description	PostCode	Ward	Comments
Potters Lane	EN5	High Barnet	To be programmed (Late August to September)
Prevost Road	N11	Brunswick Park	To be programmed (Late August to September)
Pulham Avenue	N2	East Finchley	To be programmed (Late August to September)
Raleigh Drive	N20	Oakleigh	To be programmed (Late August to September)
Ridgeway Ave	EN4	East Barnet	To be programmed (Late August to September)
Riverdene	HA8	Hale	To be programmed (Late August to September)
Rookery Close	NW9	Colindale	To be programmed (Late August to September)
Rosslyn Avenue	EN4	East Barnet	To be programmed (Late August to September)
Shurland	EN4	East Barnet	To be programmed (Late August to September)
Simmons Close	N20	Oakleigh	To be programmed (Late August to September)
Somerton Road	NW2	Childs Hill	Treatment changed from Surface Dressing. To be programmed (Late August to September)
South Road	HA8	Burnt Oak	To be programmed (Late August to September)
St James Avenue	N20	Oakleigh	To be programmed (Late August to September)
Swan Lane	N20	Totteridge	To be programmed (Late August to September)
The Avenue	N11	Brunswick Park	To be programmed (Late August to September)
The Vale	N3	Childs Hill	To be programmed (Late August to September)
Thornton Road	EN5	High Barnet	To be programmed (Late August to September)
Tillingham Way	N12	Totteridge	Treatment changed from Surface Dressing. To be programmed (Late August to

**APPENDIX C3 – MICRO ASPHALT WORKS [PROGRESSED]. AVAILABLE FUNDING: £1,810,000 Works. SCHEME COUNT: 79No.**

Description	PostCode	Ward	Comments
			September)
Totteridge Green	N20	Totteridge	To be programmed (Late August to September)
Uplands Road	EN4	Brunswick Park	To be programmed (Late August to September)
Ventnor Drive	N20	Totteridge	Treatment changed from Surface Dressing. To be programmed (Late August to September)
Wardell Close	NW7	Colindale	To be programmed (Late August to September)
Westfield Road	NW7	Hale	To be programmed (Late August to September)
Westmere Drive	NW7	Hale	To be programmed (Late August to September)
Wilton Road		East Barnet	To be programmed (Late August to September)
Windsor Drive	EN4	East Barnet	To be programmed (Late August to September)
Wolsey Grove	HA8	Burnt Oak	To be programmed (Late August to September)
York Road	EN5	Oakleigh	To be programmed (Late August to September)

**APPENDIX C3a – MICRO ASPHALT WORKS [DEFERRED]. SCHEME COUNT: 197No.**

Description	PostCode	Ward	Comments
A502 From North End Road Roundabout To Centre Bridge A406(T) North Circular Road	NW11	Childs Hill	
Abercorn Road	NW7	Mill Hill	
Aberdare Gardens	NW7	Mill Hill	
Acklington Drive	NW9	Burnt Oak	
Alan Drive	EN5	Underhill	
Alderton Crescent	NW4	West Hendon	
Alderton Way	NW4	West Hendon	
Alexandra Road	N10	Coppetts	
Alexandra Road	NW4	Hendon	
Alverstone Avenue	EAST BARNET	East Barnet	
Armitage Road	NW11	Childs Hill	
Barnet Lane	BARNET	Totteridge	
Baxendale	N20	Totteridge	
Bevan Road	EN4	East Barnet	
Birkbeck Road	N12	West Finchley	
Bittacy Park Avenue	NW7	Mill Hill	
Boyne Avenue	NW4	Hendon	
Brent Park Road	NW4/NW9	West Hendon	
Brent Street	NW4	West Hendon/Hendon	

**APPENDIX C3a – MICRO ASPHALT WORKS [DEFERRED]. SCHEME COUNT: 197No.**

Description	PostCode	Ward	Comments
Brent Terrace	NW2	Childs Hill/ Golders Green	
Bridge Lane	NW11	Golders Green/Hendon	
Britannia Road	N12	Woodhouse	
Britten Close	NW11	Garden Suburb	
Brookfield Avenue	NW7	Mill Hill	
Bunns Lane	NW7	Mill Hill/Hale	
Burtonhole Lane	NW7	Mill Hill	
Chesterfield Road	EN5	Underhill	
Cheviot Gardens	NW2	Golders Green	
Church Terrace	NW4	Hendon	
Claremont Park	N3	Finchley Church End	
Claremont Way	NW2	Golders Green	
Connaught Drive	NW11	Garden Suburb	
Connaught Road	EN5	Underhill	
Cool Oak Lane	NW9	West Hendon	
Court Way	NW9	Colindale	
Cranbourne Gardens	NW11	Golders Green	
Crescent Road	N11	Coppetts	
Crespigny Road	NW4	West Hendon	
Crown Road	N10	Coppetts	

**APPENDIX C3a – MICRO ASPHALT WORKS [DEFERRED]. SCHEME COUNT: 197No.**

Description	PostCode	Ward	Comments
Dale Green Road	N11	Brunswick Park	
Dartmouth Road	NW4	West Hendon	
Deacons Rise	N2	Garden Suburb	
Derwent Rise	NW9	West Hendon	
Devon Rise	N2	Garden Suburb	
Devonshire Place	NW2	Childs Hill	
Dollis Avenue MicroAsphalt	N3	Finchley Church End	
Dryfield Road	EDGWARE	Hale	
Eastholm	NW11	Garden Suburb	
Eastside Road	NW11	Golders Green	
Elliot Road	NW4	West Hendon	
Falkland Avenue	N3	West Finchley	
Foscote Road	NW4	West Hendon	
Fryent Grove	NW9	West Hendon	
Galsworthy Road	NW2	Childs Hill	
George Crescent	N10	Coppetts	
Geron Way	NW2	Golders Green	
Gibbs Green	EDGWARE	Hale	
Glendor Gardens	NW7	Mill Hill/Hale	
Goldbeaters Grove	EDGWARE	Burnt Oak	

**APPENDIX C3a – MICRO ASPHALT WORKS [DEFERRED]. SCHEME COUNT: 197No.**

Description	PostCode	Ward	Comments
Goldsmith Road	N11	Coppetts	
Gordon Road	N3	West Finchley	
Graham Road	NW4	Hendon	
Grampian Road	NW2	Golders Green	
Great North Road		Oakleigh	
Great North Way	NW4	Mill Hill/Hendon	
Greenway Gardens	NW9	Burnt Oak	
Greyhound Hill Access Road	NW4	Hendon	
Hale Lane A5100	EDGWARE	Hale	
Halliwick Road	N10	Coppetts	
Hampstead Way	NW11	Garden Suburb	
Heywood Avenue	NW9	Burnt Oak	
Hillside Gardens	HA8	Edgware	
Hocroft Avenue	NW2	Childs Hill	
Hocroft Road	NW2	Childs Hill	
Holders Hill Avenue	NW4	Finchley Church End	
Holly Park	N3	Finchley Church End	
Hollyfield Avenue	N11	Coppetts	
Ingleway	N12	Woodhouse	
Ingram Road	N2	East Finchley	

**APPENDIX C3a – MICRO ASPHALT WORKS [DEFERRED]. SCHEME COUNT: 197No.**

Description	PostCode	Ward	Comments
Kings Close	NW4	Hendon	
Kingsbury Road	NW9	West Hendon	
Kingsley Way South Section	N2	Garden Suburb	
Kirton Walk	EDGWARE	Burnt Oak	
Lankaster Gardens	N2	East Finchley	
Laurel View	N12	Totteridge	
Layfield Road	NW4	West Hendon	
Lee Road	NW7	Mill Hill	
Leicester Road	NEW BARNET	High Barnet	
Lichfield Grove	N3	Finchley Church End	
Lichfield Grove	N3	Finchley Church End	
Limes Avenue	NW11	Golders Green	
Limes Avenue	NW7	Hale	
Lodge Road	NW4	Hendon	
Long Lane	N2/N3	West Finchley	
Longberrys	NW2	Childs Hill	
Lyndale Avenue	NW2	Childs Hill	
Lyndhurst Gardens	N3	Finchley Church End	
Lyonsdown Road	EN5	High Barnet/Underhill/Oakleigh	
Manor Hall Drive	NW4	Finchley Church End	



**APPENDIX C3a – MICRO ASPHALT WORKS [DEFERRED]. SCHEME COUNT: 197No.**

Description	PostCode	Ward	Comments
Maple Gardens	HA8	Burnt Oak	
Marion Road	NW7	Mill Hill	
Market Place	N2	East Finchley	
Marnham Avenue	NW2	Childs Hill	
Middleway	NW11	Garden Suburb	
Milespit Hill	NW7	Mill Hill	
Milton Road	NW7	Mill Hill	
Montagu Road	NW4	West Hendon	Treatment changed from Carriageway Resurfacing
Mostyn Road	HA8	Burnt Oak	
Mount Pleasant	EN4	East Barnet	
Mowbray Road	EDGWARE	Edgware	
Newton Avenue	N10	Coppetts	
North Crescent	N3	Finchley Church End	
Northcliffe Drive	EN5	Totteridge	
Northway	NW11	Garden Suburb	
Norwich Walk	HA8	Burnt Oak	
Nurserymans Road	N11	Brunswick Park	
Oakleigh Park South	N20	Oakleigh	
Oakwood Road	NW11	Garden Suburb	

**APPENDIX C3a – MICRO ASPHALT WORKS [DEFERRED]. SCHEME COUNT: 197No.**

Description	PostCode	Ward	Comments
Orange Hill Road	HA8	Burnt Oak	
Osborn Gardens	NW7	Mill Hill	
Park Road	NW4	West Hendon	
Park View Gardens	NW4	West Hendon	
Parklands Drive	N3	Finchley Church End	
Parkside	N3	West Finchley	
Parkside	NW7	Mill Hill	
Parnell Close	EDGWARE	Hale	
Pavillion Way	HA8	Burnt Oak	
Poplar Grove	N11	Coppetts	
Prince Of Wales Close	NW4	Hendon	Treatment changed from Surface Dressing
Prospect Ring	N2	East Finchley	
Pymmes Green Road	N11	Brunswick Park	
Queens Parade Close	N11	Coppetts	
Redbourne Avenue	N3	West Finchley	
Renters Avenue Roundabout	NW4	West Hendon	
Richmond Road	NEW BARNET	Oakleigh	
Rushden Gardens	NW7	Mill Hill	
Russell Grove	NW7	Mill Hill	

**APPENDIX C3a – MICRO ASPHALT WORKS [DEFERRED]. SCHEME COUNT: 197No.**

Description	PostCode	Ward	Comments
Ryhope Road	N11	Brunswick Park	
Scout Way	NW7	Mill Hill	
Second Avenue	NW4	Hendon	
Shamrock Way	N14	Brunswick Park	
Sheaveshill Avenue	NW9	Colindale	
Shirehall Park	NW4	West Hendon	
Sinclair Grove	NW11	Golders Green	
Somaford Grove	EN4	East Barnet	
South Close	EN5	High Barnet	
South Square	NW11	Garden Suburb	
Southway	NW11	Garden Suburb	
Spaniards Close	NW11	Garden Suburb	
St Josephs Grove	NW4	Hendon	
St Marys Road	N14	Brunswick Park	
St Marys Road	NW11	Golders Green	Treatment changed from Surface Dressing
Stanley Road	N2	East Finchley	
Storksmead Road	EDGWARE	Burnt Oak	
Strode Close	N10	Coppetts	
Sturgess Avenue	NW4	West Hendon	

**APPENDIX C3a – MICRO ASPHALT WORKS [DEFERRED]. SCHEME COUNT: 197No.**

Description	PostCode	Ward	Comments
Sunningfields Crescent	NW4	Hendon	
Sunningfields Road	NW4	Hendon	
Sunny Hill	NW4	Hendon	
Sunny Way	N12	Woodhouse	
Sunnyfield	NW7	Mill Hill	
Sutcliffe Close	NW11	Garden Suburb	Treatment changed from Surface Dressing
Sylvester Road	N2	East Finchley	
The Bishops Avenue	N2	Garden Suburb	
The Ridgeway	N11	Coppetts	
The Ridgeway	NW7	Mill Hill	
Thomas More Way	N2	East Finchley	
Thornton Way	NW11	Garden Suburb	
Tilling Road	NW2	Golders Green	
Tretawn Gardens	NW7	Mill Hill	
Trevor Road	HA8	Burnt Oak	
Trinity Avenue	N2	East Finchley	
Upcroft Avenue	EDGWARE	Hale/Edgware	
Uphill Grove	NW7	Mill Hill	
Village Road	N3	Finchley Church End	

**APPENDIX C3a – MICRO ASPHALT WORKS [DEFERRED]. SCHEME COUNT: 197No.**

Description	PostCode	Ward	Comments
Wellgarth Road	NW11	Garden Suburb	
Wentworth Park	N3	West Finchley	
Wessex Gardens	NW11	Childs Hill	
West Avenue	N3	Hendon	
West Heath Close	NW3	Childs Hill	
Westside	NW4	Mill Hill/Hendon/Finchley Church End	
Wetherill Road	N10	Coppetts	
Weymouth Avenue	NW7	Mill Hill	
Whitefield Avenue	NW2	Golders Green	
Wildwood Road	NW11	Garden Suburb	
Wilton Road	N10	Coppetts	
Wise Lane	NW7	Mill Hill	
Woodgrange Avenue	N12	Woodhouse	
Wycombe Gardens	NW11	Childs Hill	

**APPENDIX C4 – RESURFACING WORKS [PROGRESSED]. PRINCIPAL ROAD PROGRAMME. FUNDING ALLOCATION: £759,100 Works. SCHEME COUNT: 6No.**

Description	PostCode	Ward	Comments
Cricklewood Lane - A5 to Thorverton Road	NW2	Childs Hill	Carriageway resurfacing & strengthening
Golders Green Road - Hodford Road to Hoop Lane	NW11	Childs Hill	Carriageway resurfacing & Strengthening
Fortis Green - A1000 High Road East Finchley to Twyford Avenue	N2	East Finchley	Carriageway resurfacing & Strengthening
Totteridge Village - Limes Grove to Grange Avenue	N20	Totteridge	Carriageway resurfacing & strengthening
High Road Whetstone - Baxendale to Chandos Avenue	N20	Totteridge	Carriageway resurfacing & strengthening
Deansbrook Road - Roundabout, Orange Hill Road/Deans Lane/ Deansbrook Road	HA8	Burnt Oak / Hale	Carriageway resurfacing & Strengthening

**APPENDIX C4 – RESURFACING WORKS [PROGRESSED]. BOROUGH ROAD PROGRAMME. FUNDING ALLOCATION: £1,357,000 Works. SCHEME COUNT: 27No.**

Description	PostCode	Ward	Comments
Barnet Lane	BARNET	Underhill	Completed
Bosworth Road	NEW BARNET	High Barnet	Completed
Dury Road	BARNET	High Barnet	Treatment changed from Surface Dressing. Completed
Engel Park	NW7	Mill Hill	Completed
Flower Lane	NW7	Mill Hill	Treatment changed from Micro Asphalt. Completed
Golders Green Crescent	NW11	Childs Hill	Treatment changed from Surface Dressin. Completed
Green Walk	NW4	Hendon	Completed
Hadley Road	NEW BARNET	High Barnet	Completed

**APPENDIX C4 – RESURFACING WORKS [PROGRESSED]. BOROUGH ROAD PROGRAMME. FUNDING ALLOCATION: £1,357,000 Works. SCHEME COUNT: 27No.**

Description	PostCode	Ward	Comments
Hillside Gardens	BARNET	Underhill	
Myddelton Park	N20	Oakleigh	Treatment changed from Surface Dressing
Oak Grove	NW2	Childs Hill	Completed
Orchard Drive	HA8	Edgware	Completed
Park Avenue	NW11	Childs Hill	Completed
Park Drive	NW11	Childs Hill	Treatment changed from Surface Dressing. Completed
Partingdale Lane	NW7	Mill Hill	Completed
Rawlins Close	N3	Finchley Church End	Completed
Richmond Road	NEW BARNET	Oakleigh	Completed
The Park	NW11	Childs Hill	Treatment changed from Micro Asphalt. Completed
Victoria Road	NW7	Mill Hill	Completed
Wentworth Road	BARNET	High Barnet	Completed

**APPENDIX C5 – OTHER IMPROVEMENT SCHEMES LOCATIONS**

Not used,



**APPENDIX C6 – GIS MAP OF 2015/-16 PLANNED SCHEMES LOCATIONS**

Overleaf



# 2015/16 Network Recovery Plan Whole Programme

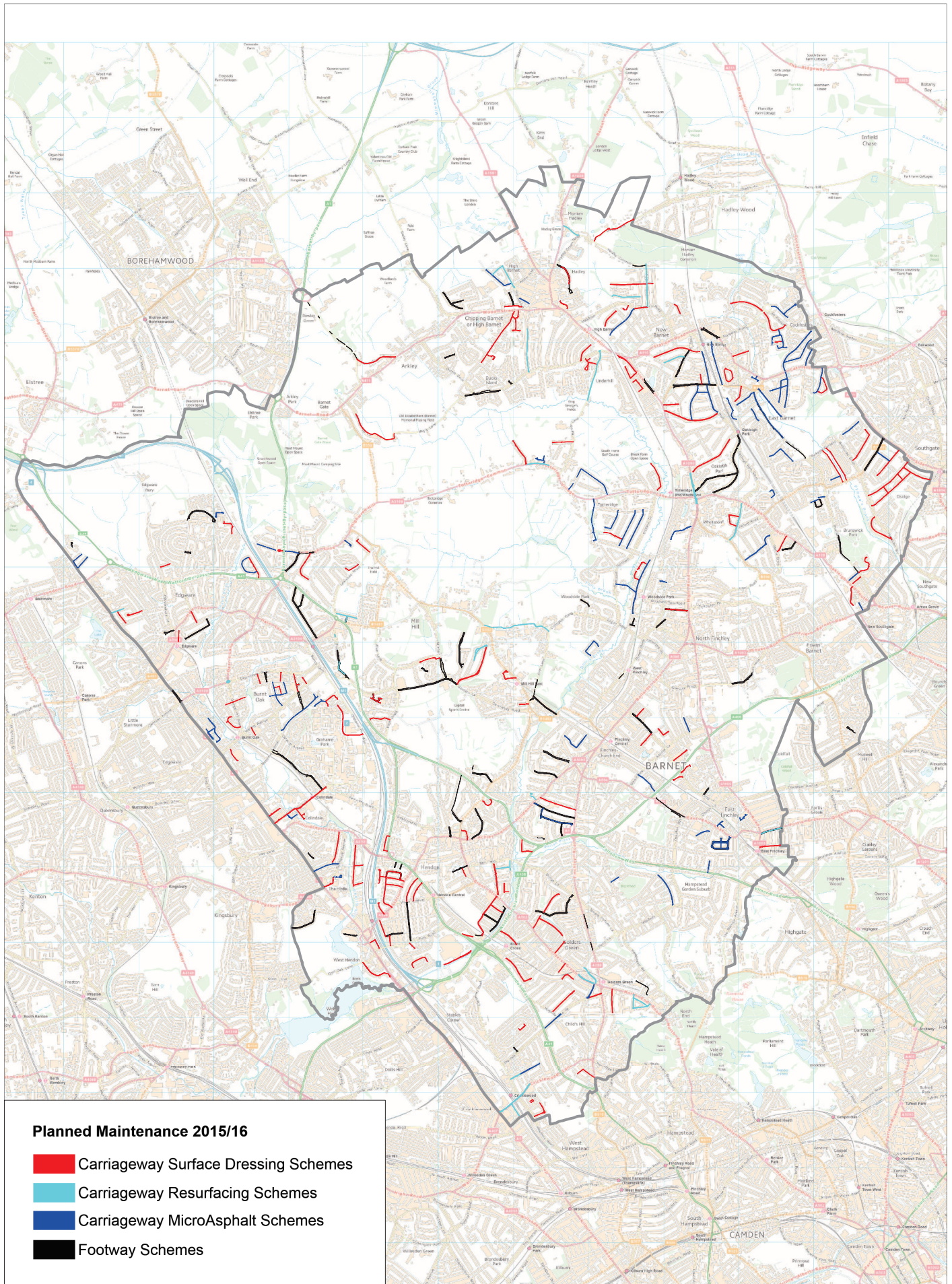





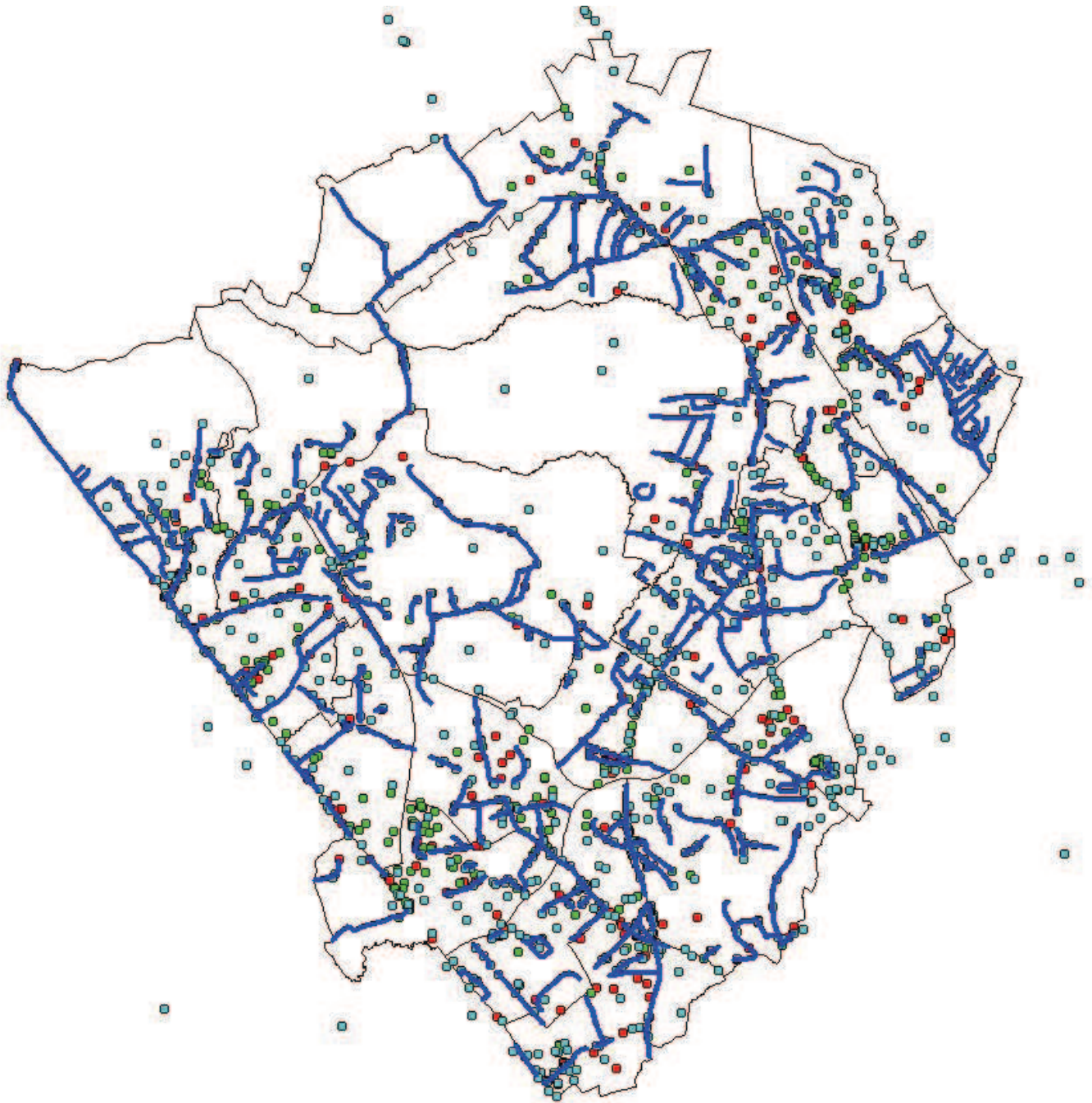

**APPENDIX C7 –GIS ILLUSTRATION – PRIORISATION BASED ON ONH & CONDITION/CLAIM INFORMATION**

Overleaf



-  Network sections with 6+ Reactive Defects and/or 2+ Insurance Claims
-  Insurance Claims
-  Carriageway Reactive Defects April 2015
-  Footway Reactive Defects April 2015

Ref	Uniq_Ref_SectionLA	Ward	Description	Length	Hierarchy Score	Number of Defects	Defects/km
1	5090A502_/00027	West Hendon/Hendon	Golders Green Road - Gloucester Gardens To North Circular Road	811.83	600	6	7.39
2	5090A5100_/00005	Edgware	Station Road Ha8 - High Street To Edgwarebury Lane (edtc)	621.11	600	25	40.25
3	5090A1000_/00045	High Barnet/Underhill	High Street - High Street (A1000) From Bedford Avenue To A411 Wood Street (hbtc)	326.34	600	6	18.39
4	5090A1000_/00100	West Finchley/Woodhouse	High Road - Opposite Percy Road To Nether Street (nftc)	275.67	600	7	25.39
5	5090A110_/00012	High Barnet/East Barnet/Oakley	East Barnet Road - Lytton Road To Brookhill Road (nbtc)	712.26	600	15	21.06
6	5090A110_/00013	High Barnet/Oakleigh	Station Road En5 - Plantagenet Road To Lytton Road (ebtc)	248.13	600	6	24.18
7	5090A598_/00050	Childs Hill	Finchley Road - From A41(t) Hendon Way To Cricklewood Lane (chtc)	381.07	600	10	26.24
8	5090A5_/00025	Edgware	High Street - Station Road To End Of Splitter Near Garratt Road (edtc)	308.8	600	9	29.15
9	5090A5_/00030	Edgware	High Street - Start Of Splitter Garratt Road To Station Road (edtc)	309.57	600	6	19.38
10	5090A5_/00040	Burnt Oak	Burnt Oak Broadway - Deansbrook Road To Southbourne Avenue (botc)	1373.81	600	27	19.65
11	5090A5_/00100	West Hendon	West Hendon Broadway - Perryfield Way To Herbert Road Heading South (whctc)	100.95	600	7	69.34
12	5090U47180/00004	Coppetts/Woodhouse	Woodhouse Road - Service Road Shops No181 To No227 (fbtc)	144.96	600	6	41.39
13	5090U44805/00000	Burnt Oak	Watling Avenue From Orange Hill Road To Burnt Oak Broadway (botc)	433.36	600	25	57.69
14	5090U13820/00011	Edgware	Edgwarebury Lane - Hale Lane To Edwarebury Gardens (edtc)	88.75	600	6	67.61
15	5090U09860/00005	Colindale	Colindale Avenue - Grahame Park Avenue Rbt To A5 (contc)	859.27	600	11	12.80
16	5090U08700/00020	East Barnet	Church Hill Road - Littlegrove To East Barnet Road (ebtc)	254.11	600	7	27.55
17	5090A5109_/00110	Totteridge	Totteridge Lane - Underground Station To A1000 High Road (wrtc)	926.31	600	7	7.56
18	5090A1000_/00098	Woodhouse	High Road - Percy Road To Friern Watch Avenue (nftc)	419.42	600	6	14.31
19	5090A598_/00006	West Finchley	Ballards Lane - B1462 Nether Street To Grunaisen Road (fcctc)	701.23	600	12	17.11
20	5090A598_/00007	West Finchley/Woodhouse	Ballards Lane - Grunaisen Road To Dale Grove (nftc)	869.47	600	7	8.05
21	5090A598_/00017	Finchley Church End	Regents Park Road - College Terrace To A504-Hendon Lane (fcctc)	193.62	600	7	36.15
22	5090A502_/00032	Childs Hill	Golders Green Road - The Riding To Gloucester Gardens	287.7	600	7	24.33
23	5090A1000_/00078	Totteridge	High Road - A5109 Totteridge Lane To Buckingham Avenue (wrtc)	670.65	600	9	13.42
24	5090U39060/00010	West Hendon	Vivian Avenue - A41 To Foscoite Road (hctc)	269.54	600	7	25.97
25	5090A598_/00068	Garden Suburb	Finchley Road - Hoop Lane To A406(t) North Circular Road (fttc)	1351.32	600	29	21.46
26	5090A5_/00110	West Hendon	West Hendon Broadway - Perryfield Way To Start Of Splitter For Dual Carriageway (whctc)	241.21	600	8	33.17
27	5090A1081_/00015	High Barnet	St Albans Road - Stapylton Road To Speed Sign Just After Sunset View	383.72	500	6	15.64
28	5090A5_/00092	West Hendon	West Hendon Broadway - End Of Splitter To Ramsey Close	270.06	500	8	29.62
29	5090A598_/00020	Finchley Church End	Regents Park Road - Chessington Avenue To Gravel Hill	672.39	500	7	10.41
30	5090A504_/00045	Hendon	The Burroughs - Slip Road To A41 To Church End	409	400	8	19.56
31	5090A109_/00010	Oakleigh/Totteridge	Oakleigh Road North - Russell Lane To Beaconsfield Road	869.59	400	8	9.20
32	5090A504_/00037	Hendon	Finchley Lane - Linfield Close To To A1(t) Great North Way	589.06	400	8	13.58
33	5090A1003_/00025	Woodhouse	Woodhouse Road - Lambert Road To A1003 Woodhouse Road Roundabout	770.5	400	8	10.38
34	5090A109_/00007	Oakleigh	Oakleigh Road North - No17 To Russell Lane	921.39	400	10	10.85
35	5090A504_/00072	West Hendon	Station Road Nw4 - Algermon Road To Slip Road To A41	753.73	400	17	22.55
36	5090A504_/00015	Finchley Church End	East End Road - A598 Regents Park Road To Centre Bridge A406(t) North Circular Road	984.57	400	6	6.09
37	5090U08400/00002	Childs Hill/Golders Green	Claremont Road - Claremont Road From Prayle Grove To Tilling Road	285.25	300	7	24.54
38	5090U09220/00015	Childs Hill/Golders Green	Claremont Road - Claremont Road From Brent Terrace To Clitterhouse Road	437.98	300	12	27.40
39	5090U09220/00020	Golders Green	Claremont Road - Claremont Road From Clitterhouse Road To Prayle Grove	632.97	250	13	20.54
40	5090A109_/00015	Brunswick Park	Oakleigh Road South - Brunswick Avenue To Borough Boundary	899.76	200	9	10.00

**APPENDIX C8 – EXAMPLE OF PLANNED MAINTENANCE DETAILED SITE EXTENT/ LOCATION PLAN**

Overleaf









© London Borough of Barnet, 2015  
 © Crown Copyright [and database rights] 2015 OS 100017674 EUL  
 Use of this data is subject to terms and conditions.  
 You are granted a non-exclusive, royalty free, revocable licence solely to view the Licensed Data for non-commercial purposes for the period during which the London Borough of Barnet makes it available.  
 You are not permitted to copy, sub-licence, distribute, sell or otherwise make available the Licensed Data to third parties in any form. Third party rights to enforce the terms of this licence shall be reserved to OS.

## Marshalls Close N11 (2,049 sq m)

Workticket No.: CWY2015/802  
 Permit No.:  
 Start Date:  
 Ward: Brunswick Park

### Carriageway Planned Maintenance Programme 2015/16

-  Surface Dress Lifecycle
-  Resurfacing
-  Micro Asphalt Lifecycle
-  Bus Stop Accessibility below standard
-  School site

**BARNET**  
LONDON BOROUGH

**Re**

DRAWN BY GB	CHECKED BY SJM	PASSED BY MRW	DATE 14/05/15	SCALES @ A3 NTS	ISSUING OFFICE Cardiff	DRAWING NUMBER CS/078187/802	1314V 0
----------------	-------------------	------------------	------------------	--------------------	---------------------------	---------------------------------	------------

**APPENDIX C9 – INFORMATION LEAFLET ON HIGHWAY MAINTENANCE SURFACE TREATMENTS**

Overleaf





## Road Surface Treatments Explained

As part of Barnet's £50 million investment into the Highway Network Recovery Plan there are a number of road surface treatments being proposed and this leaflet is intended to explain each treatment and answer frequently asked questions.

### Resurfacing and Surfacing works

**Resurfacing** involves planing off the existing surface of the road applying a "bituminous tack" coat and the application of a new surface. The depth of the area being treated is dependent on the condition of the road and could comprise several layers of material.

**Surfacing** is when a new surface is laid on to the current road surface.

In both cases adjustment to manhole, drain covers and all ironwork may be needed.

**Surface Dressing** is a process that entails spraying the existing road with a bituminous material and covering it with coated or uncoated stone chippings which are rolled embedding the chips into the surface.

The excess chips are then removed by mechanical sweeping, the first sweep

within 48 hours followed generally by two other sweeps to remove any surplus loose chippings in the following week.

There may be some pre-patching works to the road prior to the surface dressing to reinstate any defective surface areas such as old and poor reinstatements.

**Micro Asphalt** surfacing is where a thin slurry mix is applied to the existing road surface using a specialist vehicle. Pre-patching may still be required to repair any defective areas, but adjustment to manholes and ironwork is generally not required. Each of the above treatments has different benefits, longevity and associated costs. Some are more weather dependent and may take longer than others. Prior to work residents will be informed as to the proposed start and finish date.



### Frequently asked questions

#### How long does the process last?

In a majority of cases the works will normally be completed in 1 to 2 days. Where patching works are required, these will be completed in advance of the surface dressing and micro asphalt works.

#### When can I drive on the road?

The road will normally be opened immediately after works have been completed.

#### Can I park on the road?

On street parking will not be possible during the works in order to ensure a consistent finish from kerb to kerb.

#### Where can I park during the works?

We would request that you park in adjacent roads and the surrounding area until the work is complete.

#### Will the road be closed?

In order to ensure safety to the workforce and the public

the road will be closed for the duration of the works.

#### Can I gain access to my property?

Pedestrian access to your property will be maintained at all times.

**APPENDIX C10 – SURFACE DRESSING PROGRAMME – RESIDENT ADVANCE COMMUNICATION**

Overleaf

Dear Resident

**2015-2016 Highway Maintenance Work,  
Network Recovery Plan - Carriageway Surface Dressing Programme**

*Barnet Council, working with Re Ltd and Conway Aecom, is investing over £50M over the next 5 years to protect and resurface your roads and footways. We will work to keep disruption to a minimum, but please be patient while we are carrying out the work.*

*You can find more information about the planned programme of work on roads and pavements at: [www.barnet.gov.uk/plannedhighwayworks](http://www.barnet.gov.uk/plannedhighwayworks)*

As part of this investment **carriageway surface dressing works will be carried out in your road within the two weeks period starting on the 15<sup>th</sup> of June 2015, between 8.00 hrs and 17.00 hrs**. Surface dressing is expected to be completed within one day, after which the contractor will return to your road to remove any surplus or loose stones by mechanically sweeping the carriageway (generally on the 2nd and 7th day after the surface dressing works). Note surface dressing is extremely weather dependent, and in the event of adverse weather conditions it will be rescheduled to the next available dates.

Please help us to undertake these works by arranging to temporarily park your vehicle elsewhere before the work begins. Advance warning signs will be erected and notices distributed during the days leading up to the works, informing you of expected work times. The road will temporarily be closed during this period to allow works to take place and ensure the health and safety of residents and road users. Vehicular access to all homes will be maintained when it is safe to do so but some temporary restrictions will be necessary.

You will find more details about the planned carriageway treatment and how it will affect you on the reverse of this letter. Please visit the Council website [www.barnet.gov.uk/plannedhighwayworks](http://www.barnet.gov.uk/plannedhighwayworks) if you have any comments or further questions about the work or alternatively contact the **Highways Correspondence Team on 0208 359 3555**. In addition, staff will be available on site for the duration of the works to answer any queries you may have.

We would like to apologise in advance for any disruption caused by these works, and thank-you for your understanding, tolerance and co-operation whilst we are undertaking this operation to improve the carriageway.

**Re. Highways Network Management Team**

## Frequently Asked Questions

### 1. What is surface dressing and why is it going to be applied to my road?

Surface dressing is a carriageway treatment used to prolong the life of the road by many years. This is done by sealing the road surface and preventing water seeping in causing deteriorating and oxidisation of the road layers. This treatment will also make the road surface safer to traffic by providing the correct surface texture, grip and skid resistance.

### 2. What does surface dressing involve?

Surface dressing entails spraying the existing road with a bitumen emulsion and covering it with coated or uncoated chippings. These are then embedded onto the new surface by a pneumatic roller. Afterwards, excess chippings are removed by mechanical sweeping, typically the following 48 hours and 7 days.

Carriageway patching works may be required before surface dressing is applied if there are defective surface areas, such as old and poor reinstatements.

### 3. How will it affect me?

Although every effort is being made to keep disruption to a minimum, due to the nature of the works some disturbance is unfortunately inevitable. We would be grateful for your understanding and cooperation as explained below.

#### • Before

To enable works to be carried out safely and consistently from kerb to kerb, no parking will be allowed on the street, starting from the night before works commence. We would request that you park in adjacent roads and the surrounding areas until the work is complete.

Where patching works are required, these will be done in advance of surface dressing works. In some cases the prohibition of parking will be brought forward to cover these times.

#### • During

The road will be closed to traffic for the entire duration of the works, expected to be within one day between 8.00am and 5.00pm. You will be notified of planned dates and times at your road by signs and notices distributed prior to the work.

Pedestrian access to properties will be maintained at all times. You may experience delays if you require vehicular access, especially if plant is operating directly in front of your entrance.

#### • After

The road will normally be opened to traffic immediately after works have been completed. Road markings will be reinstated soon after. This will not require road closures, but temporary speed restrictions may apply and will be signed accordingly.

2 and 7 days after works have been completed, sweeping will occur. This will require prohibition of parking and a short closure of the road, please refer to the point above.

**Please be aware there may be an excess of chippings on the road for a period of time after completion. This is normal**, and will disappear shortly. Temporary 20mph speed limit signs will be erected to avoid dispersment of loose chippings. In the meantime, please check shoes to avoid damage to floors and soft fixtures, and pay extra care when driving or walking on the road.

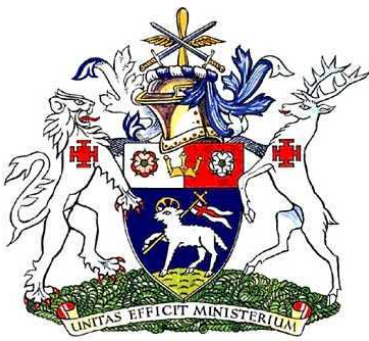

## Environment Committee

15 July 2015

<b>Title</b>	<b>Backlog of Highway Works for Area Committees</b>
<b>Report of</b>	Commissioning Director - Environment
<b>Wards</b>	All
<b>Status</b>	Public
<b>Enclosures</b>	Appendix A: Backlog
<b>Officer Contact Details</b>	Richard Chalmers <a href="mailto:Richard.chalmers@capita.co.uk">Richard.chalmers@capita.co.uk</a>

### Summary

This report relates to the backlog of historical highway works matters generated through Area Committees and those which are not in the current 2015/16 programme and currently unfunded will be progressed and funded by the LBB capital allocation of £1m budget.

### Recommendations

1. That the Committee approve progression of the unfunded works in the backlog list totalling £705,000 to be funded from the capital allocation of £1m.

## **1. WHY THIS REPORT IS NEEDED**

- 1.1 The recent review of the highways programme has identified a number of long outstanding highway related matters which have been generated through Area Committees and have never been progressed for a variety of reasons, but mainly due to lack of funding.
- 1.2 This historical “backlog” list has been compiled from a number of sources, namely requests from previous Area Committees and, although not exhaustive, indicates the current status of each request.
- 1.3 A number are already programmed and funded as shown in Appendix A, but those unfunded will form the basis of the work to be undertaken with the £1 million budget allocation from capital funding. The list includes a number of requests which require initial investigation, feasibility, preliminary or detailed design, but the majority of the funding will be used to implement the works.

## **2. REASONS FOR RECOMMENDATIONS**

- 2.1 The recommendation requests approval for the allocation of a total of £1m to tackle a range of historical matters listed in Appendix A generated through the Area Committees and which are currently unfunded.

## **3. ALTERNATIVE OPTIONS CONSIDERED AND NOT RECOMMENDED**

This section of the report does not apply to this report.

## **4. POST DECISION IMPLEMENTATION**

- 4.1 The issues from the backlog list will be added to the future work programmes for the Area Committee and the Environment Committee, and the work programmes of each Committee adjusted to reflect the process from 2016/17 onwards.

## **5. IMPLICATIONS OF DECISION**

### **5.1 Corporate Priorities and Performance**

- 5.1.1 The recommendations set out in this report further the principles of the Corporate Plan 2015-2020 by seeking to ensure that Area Committee operations and the resources they allocate improve quality of life for people in each local area, support communities to help themselves, and work efficiently to ensure value for money.
- 5.1.2 The decision will contribute to the Health and Wellbeing Strategy’s aim to improve wellbeing in the community by helping local people get issues in their area resolved more effectively and giving Area Committees and Residents’ Forums the tools they need to ensure this.



## **5.2 Resources (Finance & Value for Money, Procurement, Staffing, IT, Property, Sustainability)**

5.2.1 The £1m of funding required for these works is in the capital programme and was agreed by Full Council in March 2015.

## **5.3 Legal and Constitutional References**

5.3.1 The Council's Constitution (Responsibly for Functions, Annex A) gives the Environment Committee certain responsibilities related to the street scene including pavements and all classes of roads, parking provision and enforcement, and transport and traffic management including agreement of the London Transport Strategy Local Implementation Plan.

## **5.4 Risk Management**

5.4.1 The proposals set out in this report and its appendices are designed in part to mitigate the risks of not resolving the issues identified with Area Committee and Residents' Forum operations. In particular, any continuing lack of action in resolving the outstanding issues identified by Area Committees – particularly in relation to highways schemes – risks damaging the reputation of the Area Committees and the Council as a whole as local people's expectations have been raised and have neither been met (through delivery of the schemes) or managed (through clear communication about their status).

## **5.5 Equalities and Diversity**

5.5.1 Street design should be inclusive, providing for all people regardless of age or ability. There is a general duty for public authorities to promote equality under the 2010 Equality Act. There is also a specific obligation for those who design, manage and maintain buildings and public spaces to ensure that disabled people play a full part in benefiting from, and shaping, an inclusive built environment.

Designers will be required to refer to Inclusive Mobility, The Principles of Inclusive Design and Guidance on the Use of Tactile Paving Surfaces (1999) in order to ensure that the designs are inclusive.

5.5.2 The 2010 Equality Act outlines the provisions of the Public Sector Equalities Duty which requires Public Bodies to have due regard to the need to:

1. eliminate unlawful discrimination, harassment and victimisation and other conduct prohibited by the Equality Act 2010
2. advance equality of opportunity between people from different groups
3. foster good relations between people from different groups

The broad purpose of this duty is to integrate considerations of equality into day to day business and keep them under review in decision making, the design of policies and the delivery of services. As part of the consultation development a separate stakeholder management plan is being developed to ensure that equalities issues are incorporated into the policy development, consultation and implementation.

## **5.6 Consultation and Engagement**

- 5.6.1 The backlog list has been presented and reviewed by the Area Committees and accepted as draft list of historical matters.
- 5.6.2 Members, particularly the Chairs and Vice-Chairs of the Area Committees and Residents' Forums and the Chair, Vice-Chair and Opposition Spokesman of the Community Leadership Committee, have been consulted throughout the review and the development of the recommendations.

## **6. BACKGROUND PAPERS**

- 6.1 Hendon Area Committee 2 July 2015 – Review of Area Committee operations and delegated budgets.
- 6.2 Chipping Barnet Area Committee 2 July 2015 – Review of Area Committee operations and delegated budgets.
- 6.3 Finchley and Golders Green Area Committee 2 July 2015 – Review of Area Committee operations and delegated budgets.



CHIPPING BARNET							
Ref	Service Area	Request	Response	Raised by	Status	Indicative unfunded costs	Funded
RE05	Traffic	High Barnet High Street – Traffic Scheme	The 2015/16 LIP programme includes the development of a proposal for improvement at the High Street / Wood Street junction and changes at the Park Road junction and bus stops on the southern part of the High Street. A brief to commission the design work for these proposals is being developed this month (June 2015). See also RE 17.	Chipping Barnet Area Committee	Active	£50,000	Feasibility Funded from 2015/16 LIP allocation
RE10		Highways	High Barnet- LIP scheme to build out the pavement, cycling lines and create a more welcoming public realm.	The Chipping Barnet town team have requested other changes (beyond those noted at RE5 above) in the area	Councillor David Longstaff	£50,000	Unfunded
RE11	Traffic & design	The Avenue/Alson Road – Request for a zebra crossing.	The Avenue pedestrian crossing is included within the 2015/16 LIP programme as part of the 'School Travel Plan Schemes' work area. Safety Audits on the TfL signal design have highlighted further technical issues with the detailed location. Feasibility of an alternative location is now under consideration.	Councillor David Longstaff	Active		Funded from 2015/16 LIP Programme
RE13	Parking	Request for a CPZ on Totteridge Lane and Birley Road N20 If residents in favour, wider consultation will be required Layout proposed and questionnaire sent to residents CPZ zone allows nobody to park 2pm-3pm Monday-Sunday unless they have a valid residents permit or visitors voucher	Statutory consultation scheduled to take place in early July 2015.	Chipping Barnet Area Committee	Active - Resident consultations to commence in June 15		LIP Funded
RE14	Traffic & design	Walksafe N14 & N10	The Walksafe N14 proposals are included in the 'School Travel Plan schemes' part of the 15/16 LIP programme. Currently programmed for consultation for both schemes is expected in the autumn with implementation late 2015/16.	Councillor Stephen Sowerby	Active		LIP Funded

RE15	Traffic & design	Town Centre Tweaks Cllr Dean Cohen requested adjustments in town centres e.g. sorting out the pizza bikes in Mill Hill Broadway	The work programme includes the following under Town Centre and Shopping Parade Reviews – Review of experimental measures in:  1. Totteridge lane N20 2. Russell Parade 3. Golders Green Road  DPR and Statutory Consultation on Parking Bay layout changes and relocation of Bus Stop in: High Road, East Finchley, N2	Councillor Dean Cohen	Items 1 to 3 on work programme to be undertaken in August 2015  On work Programme to be undertaken in August/September 2015	Fully Funded
RE16	Traffic & design	Zig Zags outside Beis Sorah Schneirer school in Wilberforce Road.	Consultation with Ward Councillors on a proposal is currently in progress as part of the internal approval process. Subject to internal approval being received, it is intended to carry out consultation in early July 2015.	Councillor Dean Cohen	Active	S106 Funded
RE22	Traffic & design	WOODHOUSE (SLIP) ROAD N12 - SAFETY & TRAFFIC MANAGEMENT REVIEW  (Chipping Barnet Residents Forum of 15 January 2014) To investigate moving the zebra crossing on Friern Barnet Road by the end of Beaconsfield Road to the OTHER side of Beaconsfield Road.	Works now completed	Chipping Barnet Area Committee	Closed	
RE23	Traffic & design	SAFETY OF VICTORIA ROAD IN EAST BARNET  Councillor Pauline Coakley Webb introduced the item and provided an overview of the safety issues raised by residents in the vicinity of Victoria Road in East Barnet..	No further action. (Road safety Audit carried out, Minor amendments made but agreed with Councillor (No Suggestions) that the position of the crossing would not be amended.)	Chipping Barnet Area Committee	Closed	
RE24	Traffic & design		The Chipping Barnet Area Committee approved a number of measures to improve pedestrian safety, manage speed and lorry movement in the area. However a number of residents were not supportive of the agreed measures and following a meeting in May 2015, they have requested that the council consider alternative measures. These will be reported as a Member's Item for consideration by the Environment Committee.	Chipping Barnet Area Committee		£100,000

RE26	Traffic & design	POLLARD ROAD TRAFFIC MANAGEMENT SCHEME (12 FEB 2015)	Pollard Road - the scheme, is included in the 2015/16 LIP work programme as part of a Traffic Management and Accident Reduction work area. Detailed design and consultation is expected to take place during 2015/16, with implementation in early 2016/17, subject to subsequent agreement of the 2016/17 programme.	Chipping Barnet Area Committee	Active	£50,000	Feasibility and Design Funded
RE27	Traffic & design	COUNCILLOR AMY TREVETHAN - CHESTERFIELD ROAD SAFETY MEASURES  The Committee heard representations from Councillor Amy Trevethan requesting an update on the feasibility study into road safety measures in and around Chesterfield Road EN5 including options for 20mph speed limits, the review into bus routes and direction of flow, along with bus stop and stand locations, any potential additional or improved crossing points in the area including near the school, any use of underutilised land near to the school to improve road safety, and operation of the local School Travel Plan.  The July Environment Committee tasked officers with producing this feasibility study, so that the Area Committee could make a decision on how to proceed	Feasibility study to start in September 2015	Chipping Barnet Area Committee	Active	£100,000	Feasibility funded from 2015/16 LIP allocation
RE28	Traffic & design	WELLHOUSE LANE PEDESTRIAN & SAFETY IMPROVEMENTS	Agreed Scheme to be progressed in stages. Zebra crossing on Wellhouse Lane is currently being implemented with the remaining measures to be implemented within the 15/16 Work programme.	Chipping Barnet Area Committee	Active		LIP + S106 Funding
RE46	Parking	Halton Close, Balmoral Close and 8 Surrounding Roads – Friern Village – Request from residents for Footway parking to be allowed	This issue was raised via the Area Forum .  On 2015/16 Work programme.	Chipping Barnet Area Committee	Active - Detailed Design September 2015 - Implementation by March 2016		Funded from agreed Footway Parking allocation
RE47	Parking	Chipping Barnet Town Centre Review of parking bay occupancy following request at Environment Committee and the Chairman's subsequent commitment	Further reviews to be agreed subject to funding and priority	Chipping Barnet Area Committee	Active	On hold	

FINCHLEY & GOLDERS GREEN						
Ref	Service Area	Request	Response	Raised by	Status	Indicative unfunded costs
RE03	Parking	<p>West Heath Road – change in CPZ operation</p> <p>- Resident reported that section of West Heath Road has single yellow lines with a restriction of 8am-8.30am and limited CPZ bays with one hour restrictions during day, resident requested restrictions to end at 7.30pm as family and friends cannot park on the street near his property</p> <p>- Concerns raised that certain sections of the road are narrow and probably does not support parking on the south side along lengths where there is a bay directly opposite, cutting back the restriction to end at 7.30pm could result in obstructive parking or undue narrowing the running width of the road</p> <p>- Requested residents address to see if changes would benefit resident</p>	<p>This request to amend a yellow line has been investigated. Consultation with Ward Councillors on a proposal is currently in progress as part of the internal approval process. Subject to internal approval being received, it is intended to carry out consultation in early July 2015.</p>	Finchley & Golders Green Area Committee	Active	Fully Funded
RE04	Traffic & Design	<p>Hocroft and Farm Avenue – Hocroft and Farm Avenue – installation of barriers</p> <p>Resident requested barriers in alleyway to prevent anti social use, but still need to allow passage for prams/wheelchairs etc</p>	<p>An inspection has now taken place to determine the locations where pedestrian guardrail barriers would best be suited and a works Order has been placed for the provision of pedestrian guardrail at 2 locations. It is anticipated that delivery of the guardrail will be approx. 3 weeks and will be erected on site accordingly. Councillor Zinkin has been informed of the agreed action.</p>	Councillor Peter Zinkin - FGG	Active	Fully Funded



RE07	Traffic	West Hendon Partnership – gyratory system  - 71 new homes built and residents will be moving in this new development in May. - Request for a pedestrian crossing to cross the two lane gyratory system near the entrance of the new flats	Vehicle Activated Sign will be installed in August whilst the feasibility study and design continue and implementation of works could commence in November subject to the final design decision.	Hendon Area Committee	Active		Developer Funded (\$278)
RE19	Parking	College Park Estate  Request from MATTHEW OFFORD, Member of Parliament for Hendon, for new waiting restrictions	This is a request for a new yellow line, which has been investigated. Consultation with Ward Councillors on a proposal is currently in progress as part of the internal approval process. Subject to internal approval being received, it is intended to carry out consultation in early July 2015.	Councillor Dean Cohen	Active		Fully Funded
RE21	Parking	Mowbray Road South – CPZ review	Investigative/consultation work scheduled to begin in the Autumn of 2015	Councillor Brian Gordon	Active	£50,000	Unfunded
RE31	Traffic & Design	Broadfields Avenue and Hale Lane experiencing traffic problems	Review of Parking and congestion completed. Officers are assessing the recommendations against other requests received to identify priorities. Options will be reported to the October Area Committee meeting with implementation in 2016/17.	Hendon Area Committee	Active	£50,000	Feasibility Funded
RE32	Traffic & Design	Burtonhole Lane NW7 - Speeding vehicles	Scheme not progressed as feasibility did not confirm evidence of speeding to warrant amendments.	Hendon Area Committee	Closed		
RE33	Traffic & Design	Request for Zebra crossing in Shirehall Lane	Initial investigation indicated that it was not feasible to implement a Zebra crossing in this location. - An assessment of other measures is being carried out currently to identify priority compared with other proposals. <b>Parking restrictions and possibly other low cost measures may assist.</b>	Hendon Area Committee		£35,000	Feasibility 2015/16
RE34	Traffic & Design	West Hendon Highway Issue	Feasibility study currently being undertaken in relation to Cool Oak Lane junction, Kingsbury Road junction and gyratory signage. To be considered as part of the proposed regeneration work in this area, which will result in road layout changes.	Hendon Area Committee		<i>Potential abortive work - on hold</i>	Unfunded
RE35	Traffic & Design	Silkstream Road Edgware	Detailed design currently being undertaken with a view to undertaking public consultation in June/July with subsequent implementation in 2015/16.	Hendon Area Committee	Active		LIP Funded

RE36	Traffic & Design	Oakleigh Gardens, Edgware - CPZ	Investigation and consultation to take place in 2nd half of 2015/16 financial year.	Active	£50,000	Feasibility Funded
RE37	Traffic & Design	Parking Restrictions and Waiting Restrictions on Tenterden Grove	Completed in 2014	Closed		
RE39	Traffic & Design	Mowbray Road CPZ - Petition received	Investigation and consultation to take place in 2nd half of 2015/16 financial year.	Active	£50,000	Feasibility Funded
RE40	Traffic & Design	Montagu Road Area Parking and Traffic Improvement Measures	Measures made permanent in December 2014.	Closed		

This page is intentionally left blank



	AGENDA ITEM 9
	<p><b>Environment Committee</b></p> <p><b>15 July 2015</b></p>
<b>Title</b>	<b>Environment Committee Work Programme</b>
<b>Report of</b>	Commissioning Director – Environment
<b>Wards</b>	All
<b>Status</b>	Public
<b>Enclosures</b>	Appendix A - Committee Work Programme July 2015 - May 2016
<b>Officer Contact Details</b>	Paul Frost - Governance Service, Team Leader <a href="mailto:paul.frost@barnet.gov.uk">paul.frost@barnet.gov.uk</a> 020 8359 2205

<b>Summary</b>
The Committee is requested to consider and comment on the items included in the 2015 work programme

<b>Recommendations</b>
<b>1. That the Committee consider and comment on the items included in the 2015 work programme</b>

## **1. WHY THIS REPORT IS NEEDED**

- 1.1 The Environment Committee Work Programme 2015 indicates forthcoming items of business.
- 1.2 The work programme of this Committee is intended to be a responsive tool, which will be updated on a rolling basis following each meeting, for the inclusion of areas which may arise through the course of the year.
- 1.3 The Committee is empowered to agree its priorities and determine its own schedule of work within the programme.

## **2. REASONS FOR RECOMMENDATIONS**

- 2.1 There are no specific recommendations in the report. The Committee is empowered to agree its priorities and determine its own schedule of work within the programme.

## **3. ALTERNATIVE OPTIONS CONSIDERED AND NOT RECOMMENDED**

- 3.1 N/A

## **4. POST DECISION IMPLEMENTATION**

- 4.1 Any alterations made by the Committee to its Work Programme will be published on the Council's website.

## **5. IMPLICATIONS OF DECISION**

### **5.1 Corporate Priorities and Performance**

- 5.1.1 The Committee Work Programme is in accordance with the Council's strategic objectives and priorities as stated in the Corporate Plan.

### **5.2 Resources (Finance & Value for Money, Procurement, Staffing, IT, Property, Sustainability)**

- 5.2.1 None in the context of this report.

### **5.3 Legal and Constitutional References**

- 5.3.1 The Terms of Reference of the Environment Committee is included in the Constitution, Responsibility for Functions, Annex A.

#### **5.4 Risk Management**

5.4.1 None in the context of this report.

#### **5.5 Equalities and Diversity**

5.5.1 None in the context of this report.

#### **5.6 Consultation and Engagement**

5.6.1 None in the context of this report.

### **6. BACKGROUND PAPERS**

6.1 None.

This page is intentionally left blank

**London Borough of Barnet  
Environment Committee - Work Programme  
July 2015 – May 2016**

Contact: Paul Frost  
[paul.frost@barnet.gov.uk](mailto:paul.frost@barnet.gov.uk)

Subject	Decision requested	Report Of	Contributing Officer(s)
<b>15 July 2015</b>			
2015/16 Planned Maintenance: Q1 Update	To update members on progress against the 15/16 programme of works	Commissioning Director for Environment	Highways Director (Re)
Area Committees – Backlog of issues.	That the Committee approve progression of the unfunded works in the backlog list totalling £705,000 to be funded from the capital allocation of £1m.	Commissioning Director for Environment	Highways Director (Re)
<b>24 September 2015</b>			
Waste and Recycling Strategy and Recycling Incentives Proposals Draft for consultation update	To note the progress in delivering the draft strategy	Commissioning Director for Environment	Strategic Lead Clean and Green
Environment Commissioning Plan: Annual Report 2014/15	To update members of progress against key priorities during 2014/15	Commissioning Director for Environment	N/A
Single yellow lines on a bank holiday	To consider the impact of the Borough's policy in regard to single yellow line parking on Bank Holidays.	Commissioning Director for Environment	
Barnet Cophall, Allianz Park - CPZ	To agree the proposed changes to the Allianz Park CPZ.	Commissioning Director for Environment	

Moving Contraventions	Traffic	To approve the list of the locations whilst providing the Committee with an update.	Commissioning Director for Environment	
10 November 2015				
Waste Strategy and Recycling: Final Approval		Agreement of strategy after consideration of outcomes of stakeholder consultation	Commissioning Director for Environment	Strategic Lead Clean and Green
Schools Engagement	Permit	To agree the consultation process on site specific projects	Commissioning Director for Environment	
Street Markets: Pilot Outcome		To note the outcomes of the pilot project to develop new guidance on the operation of street markets across the borough	Commissioning Director for Environment	Highways Director (Re)
2016/17 LIP: Submission Approval		To agree the bid to TFL for funding of highway improvement priority projects and schemes	Commissioning Director for Environment	Highways Director (Re)
Parks & Open Spaces Strategy: Final Approval		Agreement of strategy after consideration of outcomes of stakeholder consultation	Commissioning Director for Environment	Strategic Lead Clean and Green
Parks & Open Spaces Strategy: Draft for consultation		To approve the draft strategy for stakeholder consultation	Commissioning Director for Environment	Strategic Lead Clean and Green
Events Policy review		Agreement of strategy after consideration of outcomes of stakeholder consultation	Commissioning Director for Environment	Strategic Lead Clean and Green

015/16 Planned Maintenance: Q2 Update	To update members on progress against the 15/16 programme of works	Commissioning Director for Environment	Highways Director (Re)
2015/16 LIP: Mid-Year Review	To update members on progress against the 15/16 programme of works	Commissioning Director for Environment	Strategic Lead Effective Borough Travel
Draft Enforcement Policy for consultation	To approve the draft strategy for stakeholder consultation	Commissioning Director for Environment	Strategic Lead Safer Communities
11 January 2016			
Alternative Delivery Model: OBC	To agree the outline business case for the alternative delivery of Street Scene and related services	Commissioning Director for Environment	None
Borough Cleanliness Strategy: Final Approval	Agreement of strategy after consideration of outcomes of stakeholder consultation	Commissioning Director for Environment	Strategic Lead Clean and Green
2015/16 Planned Maintenance: Q3 Update	To update members on progress against the 15/16 programme of works	Commissioning Director for Environment	Highways Director (Re)
2016/17 Planned Maintenance Annual Programme	To agree the annual planned maintenance programme for 2016/17	Commissioning Director for Environment	Strategic Lead Effective Borough Travel
2016/17 LIP: Final Approval	To agree the annual highways improvement programme for 2016/17	Commissioning Director for Environment	Strategic Lead Effective Borough Travel
Fees & Charges 2016/17	To approve relevant fees and charges for 2016/17	Commissioning Director for Environment	None



08 March 2016			
Enforcement Policy: Final Approval	Agreement of strategy after consideration of outcomes of stakeholder consultation	Commissioning Director for Environment	Strategic Lead Effective Borough Travel
12 May 2016			
2015/16 Planned Maintenance: Q4 Update	To update members on progress against the 15/16 programme of works	Commissioning Director for Environment	Highways Director (Re)
Environment Commissioning Plan: Annual Report 2015/16	To update members of progress against commissioning priorities during 2015/16	Commissioning Director for Environment	N/A
Environment Commissioning Plan: Annual Report 2015/16	To note 2015/16 performance against the Commission Plan	Commissioning Director for Environment	N/A

This page is intentionally left blank